

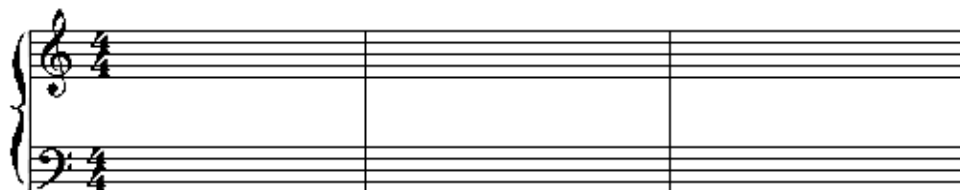

# OREM HIGH SCHOOL AP MUSIC THEORY

## DICTATION WORKBOOK

### STUDENT EDITION

# OHS AP Music Theory Dictation Book

## Unit 1

Paul Lemen

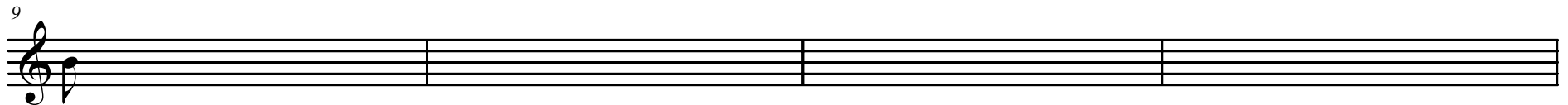
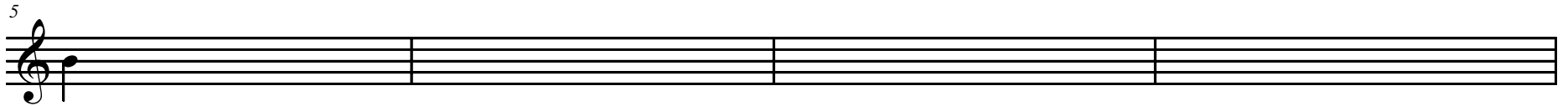

Interval Study: The following intervals are available to you: P5, P8

- 1.
- 2.
- 3.
- 4.
- 5.
- 6.
- 7.
- 8.
- 9.
- 10.

# Unit 2

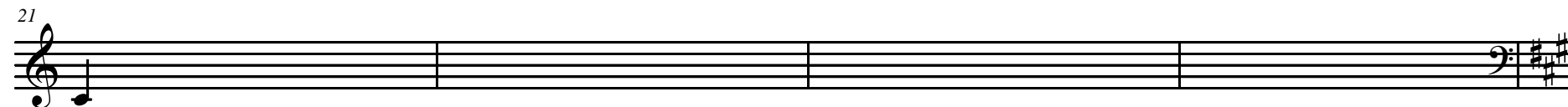
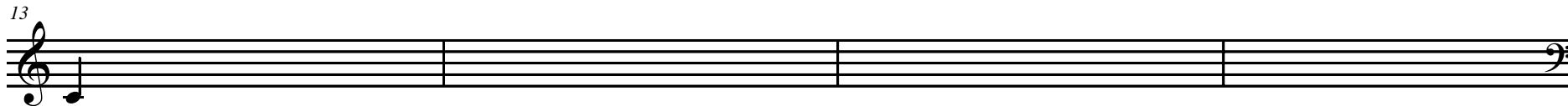

Interval Study: The following intervals are available to you: P5, P8 All Descending.

- 1.
- 2.
- 3.
- 4.
- 5.
- 6.
- 7.
- 8.
- 9.
- 10.

## Unit 3

25

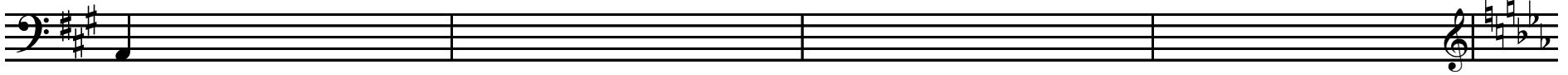

29

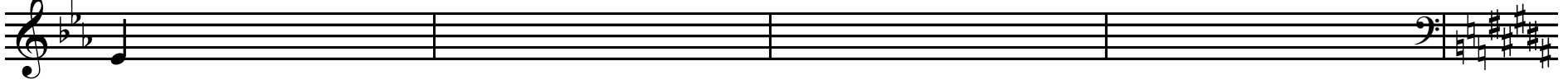

33

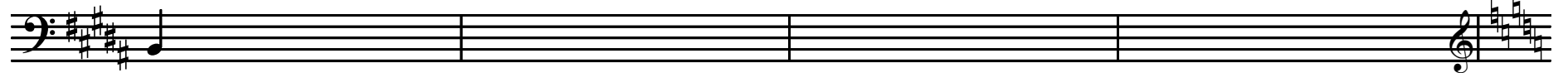

Interval Study: The following intervals are available to you: P5, P8, P4

- 1.
- 2.
- 3.
- 4.
- 5.
- 6.
- 7.
- 8.
- 9.
- 10.

## Unit 4

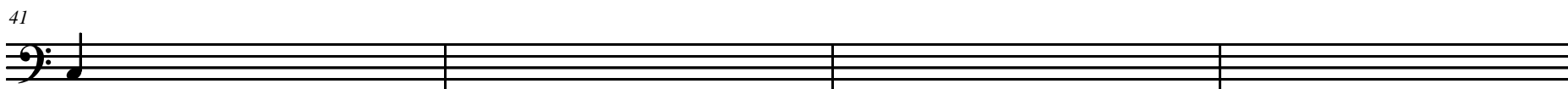
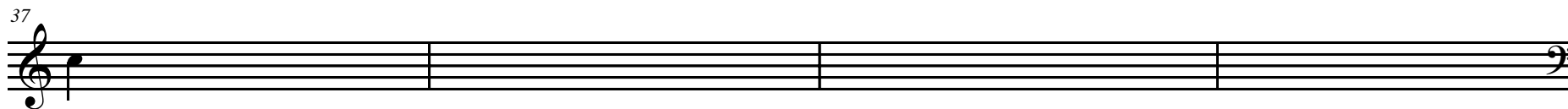

Interval Study: The following intervals are available to you: P5, P8, P4 All Descending

- 1.
- 2.
- 3.
- 4.
- 5.
- 6.
- 7.
- 8.
- 9.
- 10.

## Unit 5

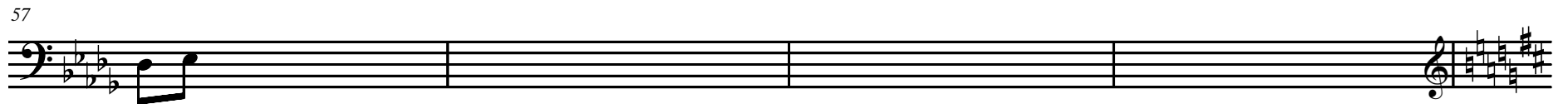
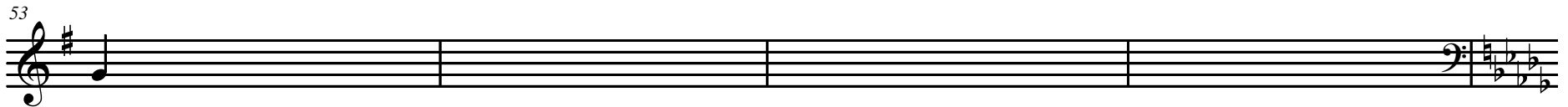
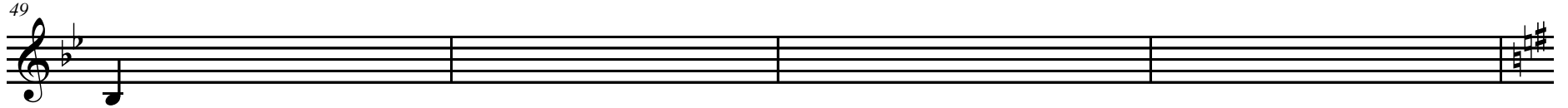

Interval Study: The following intervals are available to you: P5, P8, P4 Both up and down.

- 1.
- 2.
- 3.
- 4.
- 5.
- 6.
- 7.
- 8.
- 9.
- 10.

# Test 1

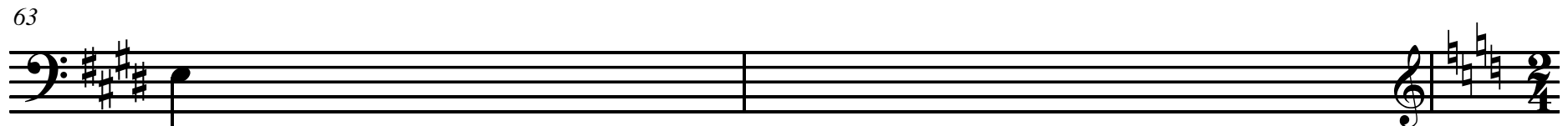
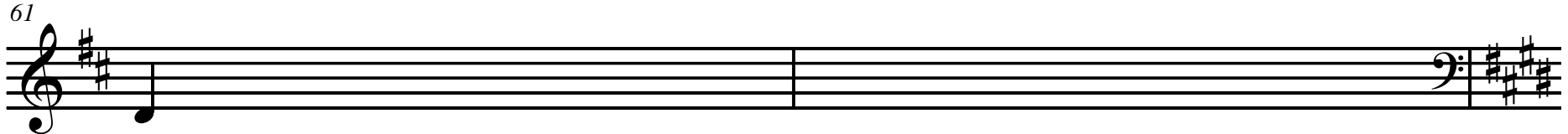

Interval Study: The following intervals are available to you: P4, P5, P8

- 1.
- 2.
- 3.
- 4.
- 5.
- 6.
- 7.
- 8.
- 9.
- 10.
- 11.
- 12.
- 13.
- 14.
- 15.
- 16.
- 17.
- 18.
- 19.
- 20.

## Unit 6

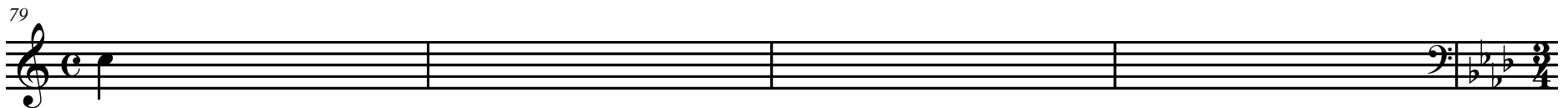
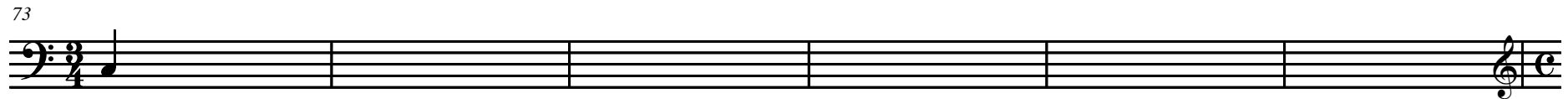
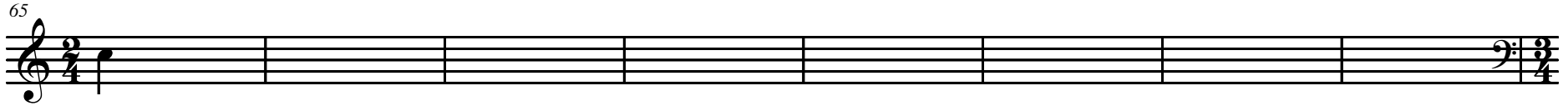

Interval Study: The following intervals are available to you: M2, M3

- 1.
- 2.
- 3.
- 4.
- 5.
- 6.
- 7.
- 8.
- 9.
- 10.

## Unit 7

83

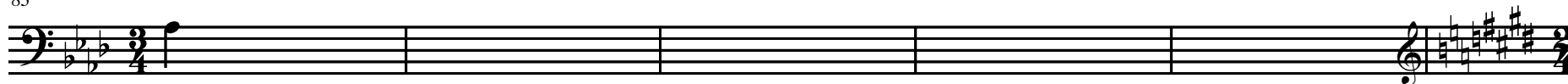

88

96

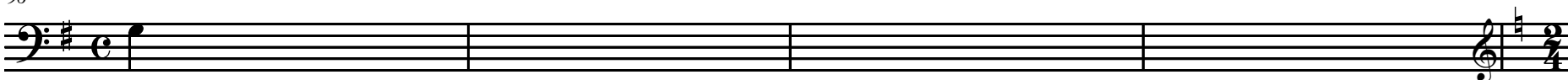

Interval Study: The following intervals are available to you: M2, M3, P4, P5, P8

- 1.
- 2.
- 3.
- 4.
- 5.
- 6.
- 7.
- 8.
- 9.
- 10.

## Unit 8

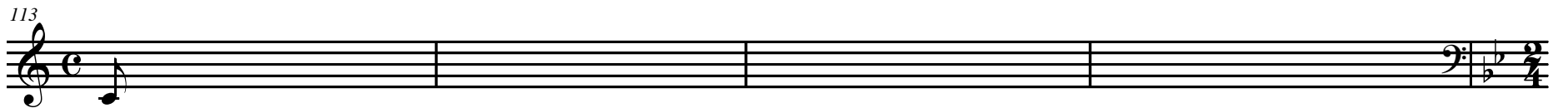
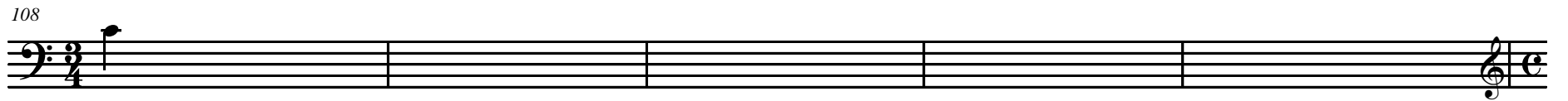
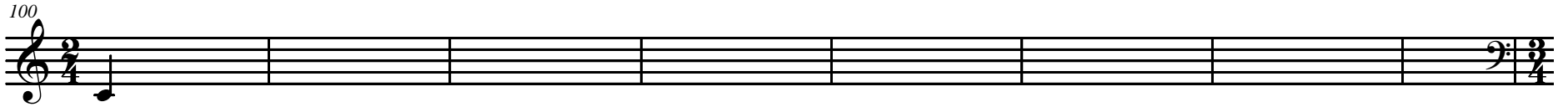

Interval Study: The following intervals are available to you: M2, M3, P4, P5, P8

- 1.
- 2.
- 3.
- 4.
- 5.
- 6.
- 7.
- 8.
- 9.
- 10.

## Unit 9

117

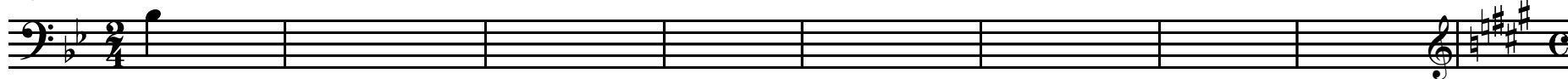

125

129

Interval Study: The following intervals are available to you: M2, M3, P4, P5, P8

- 1.
- 2.
- 3.
- 4.
- 5.
- 6.
- 7.
- 8.
- 9.
- 10.

## Unit 10-1

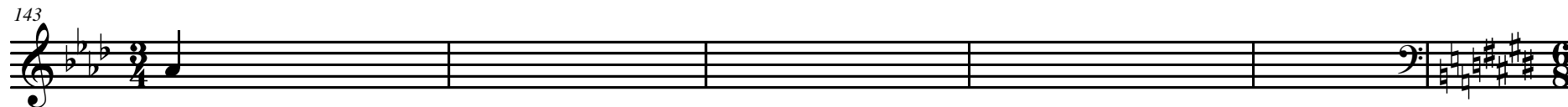
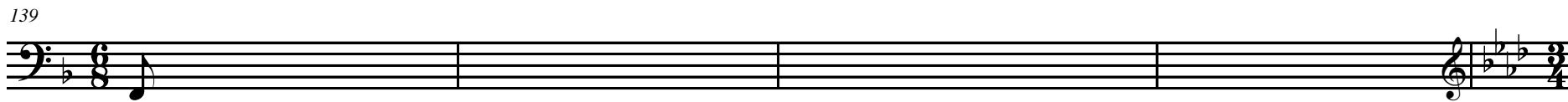
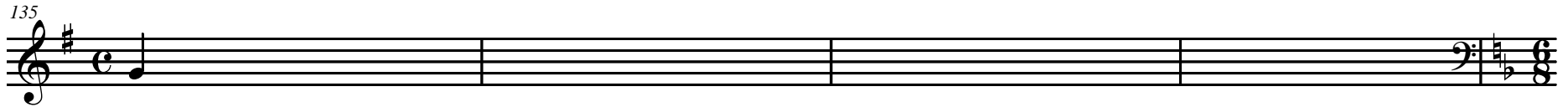

Interval Study: The following intervals are available to you: M2, M3, P4, P5, P8

- 1.
- 2.
- 3.
- 4.
- 5.
- 6.
- 7.
- 8.
- 9.
- 10.

## Unit 10-2

148

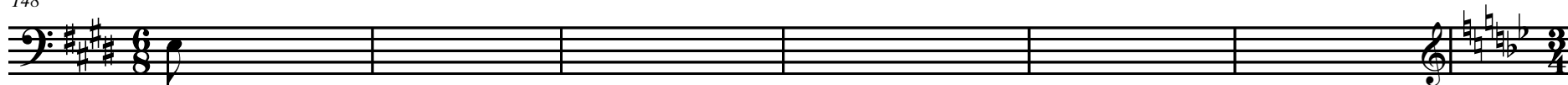

154

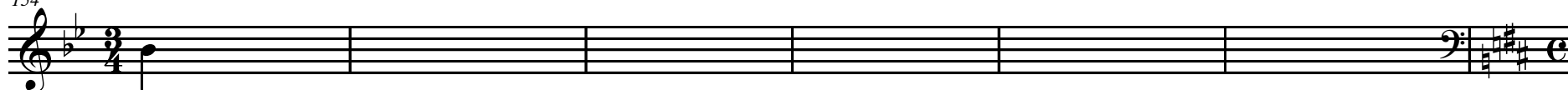

160

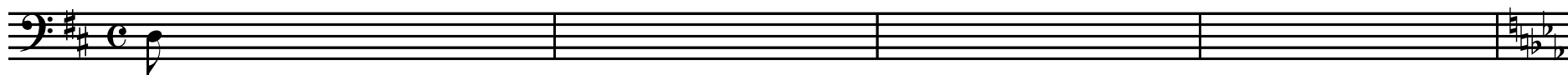

Interval Study: The following intervals are available to you: M2, M3, P4, P5, P8

- 1.
- 2.
- 3.
- 4.
- 5.
- 6.
- 7.
- 8.
- 9.
- 10.

## Test 2

164

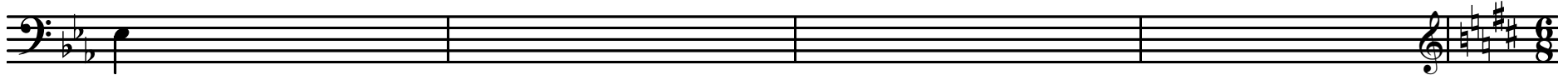

168

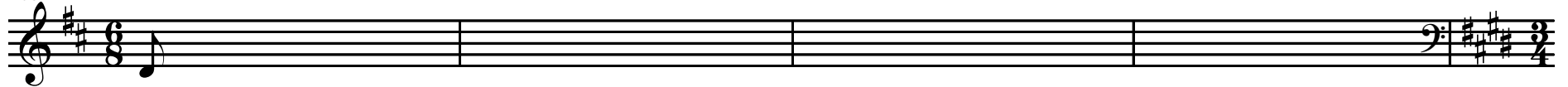

172

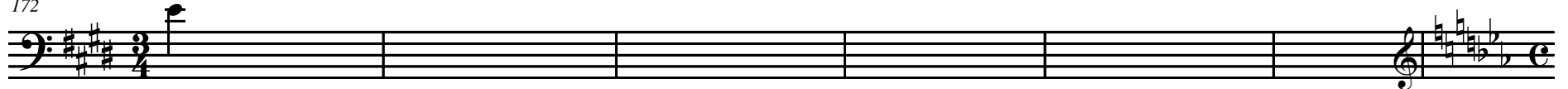

Interval Study: The following intervals are available to you: M2, M3, P4, P5, P8

- 1.
- 2.
- 3.
- 4.
- 5.
- 6.
- 7.
- 8.
- 9.
- 10.

## Unit 11-1

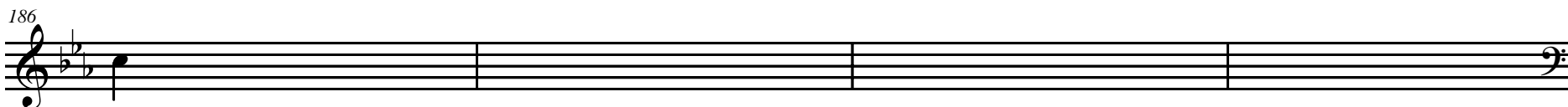

Interval Study: The following intervals are available to you: M2, M3, P4, P5, P8

- 1.
- 2.
- 3.
- 4.
- 5.
- 6.
- 7.
- 8.
- 9.
- 10.

## Unit 11-2

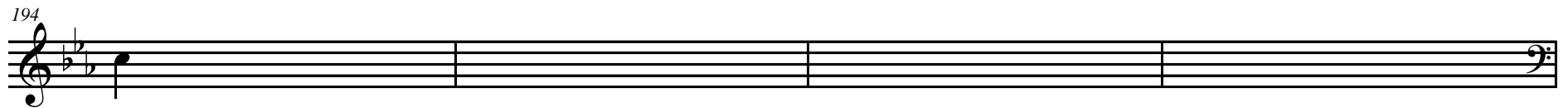
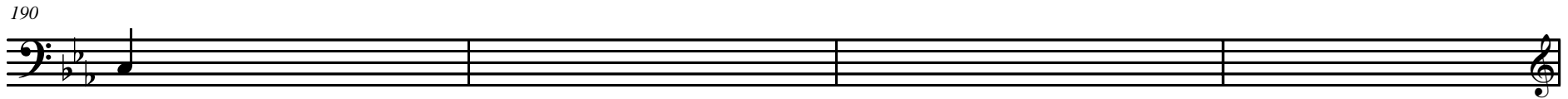

Interval Study: The following intervals are available to you: M2, M3, P4, P5, P8

- 1.
- 2.
- 3.
- 4.
- 5.
- 6.
- 7.
- 8.
- 9.
- 10.

## Unit 12-1

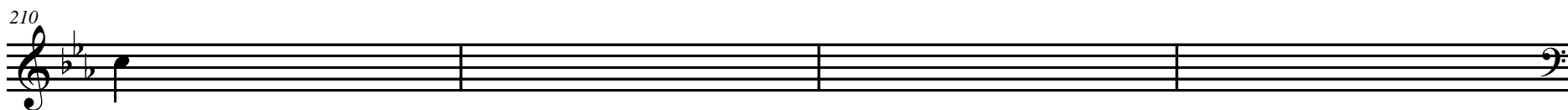
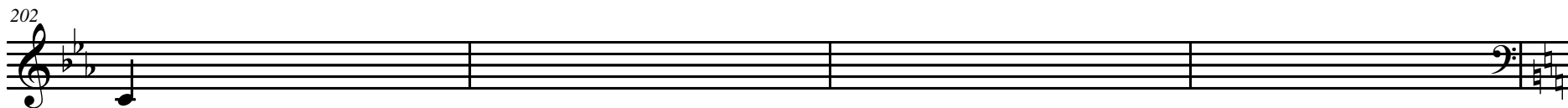

Interval Study: The following intervals are available to you: M6, M7

- 1.
- 2.
- 3.
- 4.
- 5.
- 6.
- 7.
- 8.
- 9.
- 10.

## Unit 12-2

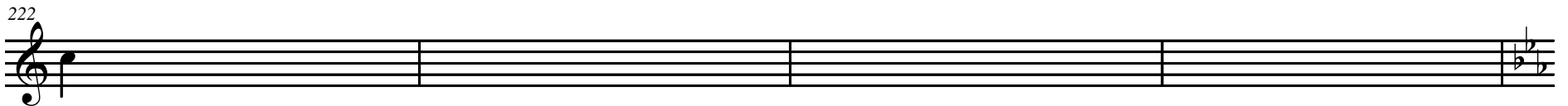
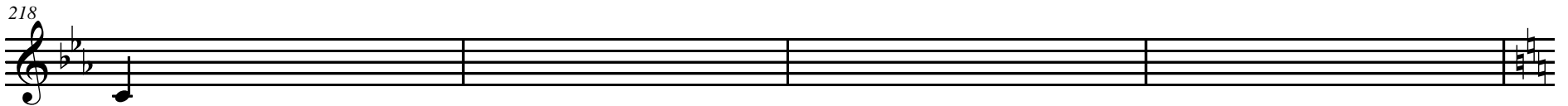
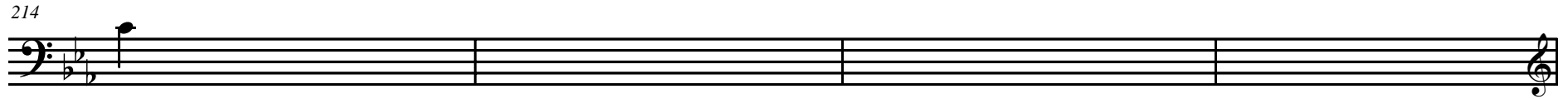

Interval Study: The following intervals are available to you: M6, M7

- 1.
- 2.
- 3.
- 4.
- 5.
- 6.
- 7.
- 8.
- 9.
- 10.

## Unit 13-1

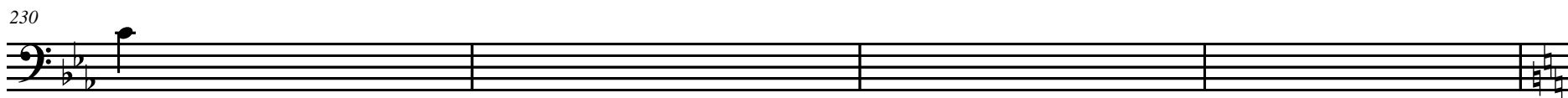
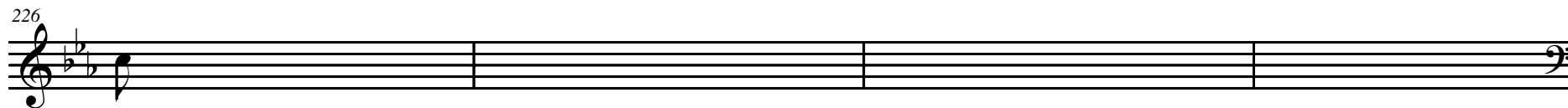

Interval Study: The following intervals are available to you: M6, M7 descending only

- 1.
- 2.
- 3.
- 4.
- 5.
- 6.
- 7.
- 8.
- 9.
- 10.

## Unit 13-2

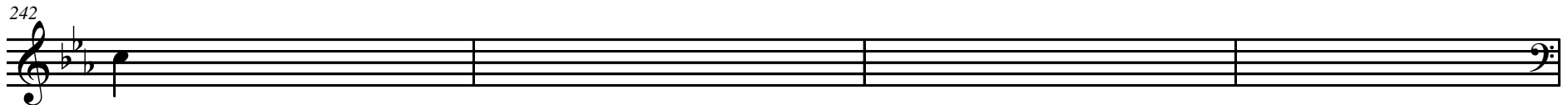
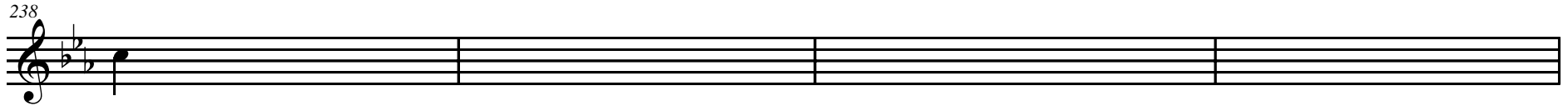

Interval Study: The following intervals are available to you: M6, M7 descending only

- 1.
- 2.
- 3.
- 4.
- 5.
- 6.
- 7.
- 8.
- 9.
- 10.

## Unit 14-1

250

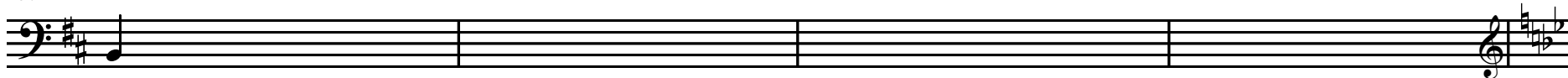

254

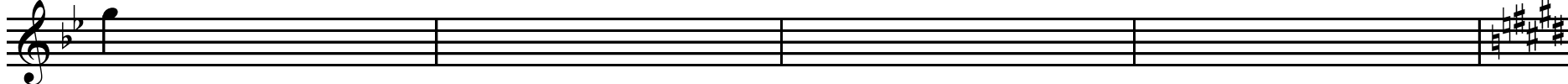

258

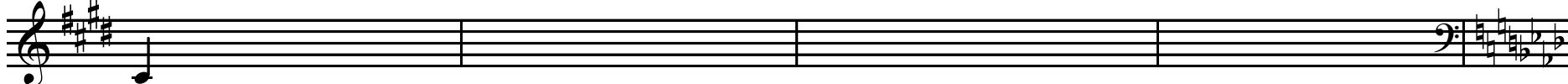

Interval Study: The following intervals are available to you: M6, M7 descending only

- 1.
- 2.
- 3.
- 4.
- 5.
- 6.
- 7.
- 8.
- 9.
- 10.

## Unit 14-2

262

266

270

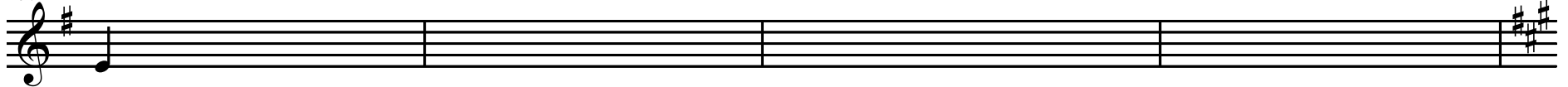

Interval Study: The following intervals are available to you: M6, M7 both asc. and desc.

- 1.
- 2.
- 3.
- 4.
- 5.
- 6.
- 7.
- 8.
- 9.
- 10.

## Unit 15-1

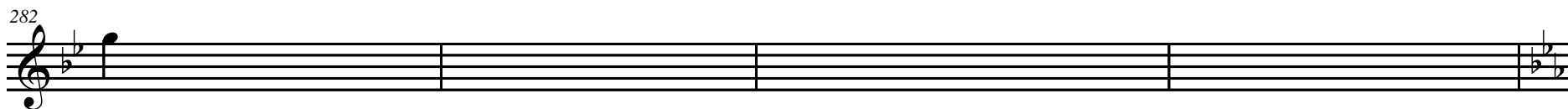
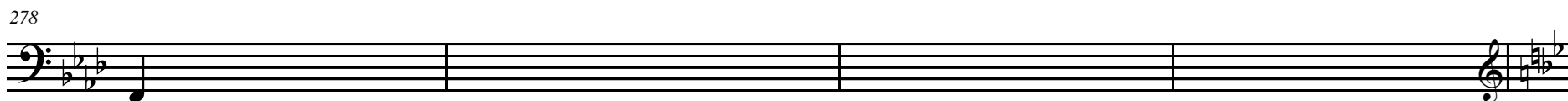

Interval Study: The following intervals are available to you: All Major and Perfect both asc. and desc.

- 1.
- 2.
- 3.
- 4.
- 5.
- 6.
- 7.
- 8.
- 9.
- 10.

## Unit 15-2

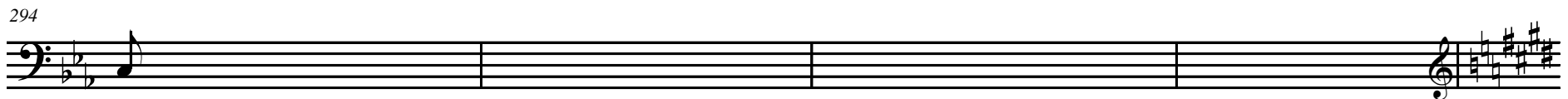
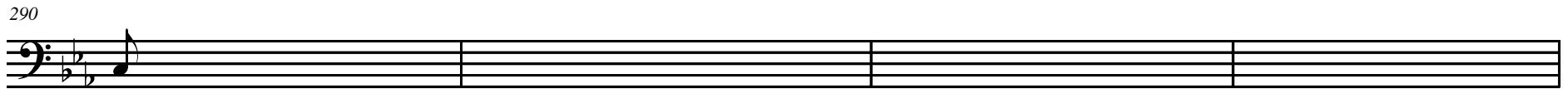

## Test 3

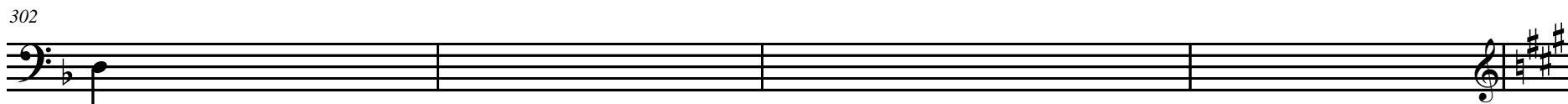

Interval Study: The following intervals are available to you: All Perfect and Major intervals

- 1.
- 2.
- 3.
- 4.
- 5.
- 6.
- 7.
- 8.
- 9.
- 10.
- 11.
- 12.
- 13.
- 14.
- 15.
- 16.
- 17.
- 18.
- 19.
- 20.

# Unit 16-1 Melodic Dictation

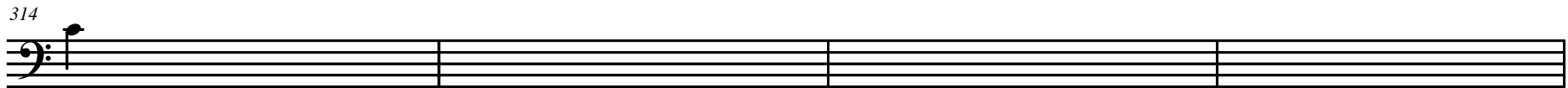
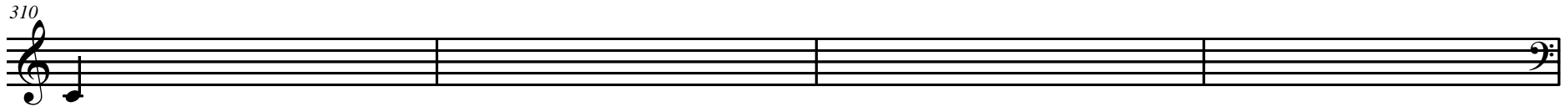

Interval Study: The following intervals are available to you: m2, m3

- 1.
- 2.
- 3.
- 4.
- 5.
- 6.
- 7.
- 8.
- 9.
- 10.

# Unit 16-1 Harmonic Dictation

322

A grand staff consisting of two five-line staves. The top staff has a treble clef and the bottom staff has a bass clef. The first measure contains a quarter note on G4 in the treble clef and a quarter note on G2 in the bass clef. The rest of the staff is empty.

324

A grand staff consisting of two five-line staves. The top staff has a treble clef and the bottom staff has a bass clef. The first measure contains a quarter note on A4 in the treble clef and a quarter note on A2 in the bass clef. The rest of the staff is empty.

326

A grand staff consisting of two five-line staves. The top staff has a treble clef and the bottom staff has a bass clef. The first measure contains a quarter note on B4 in the treble clef and a quarter note on B2 in the bass clef. The rest of the staff is empty.

# Unit 16-2 Melodic Dictation

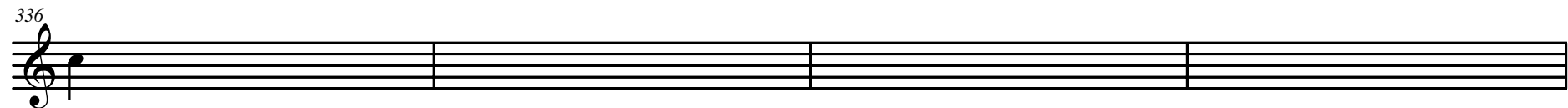
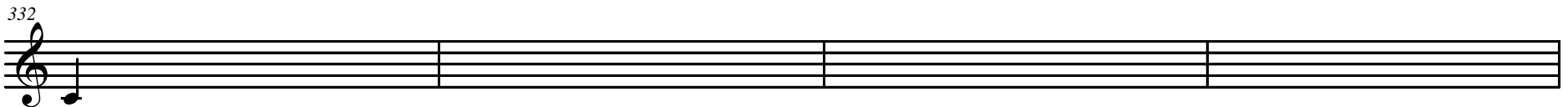
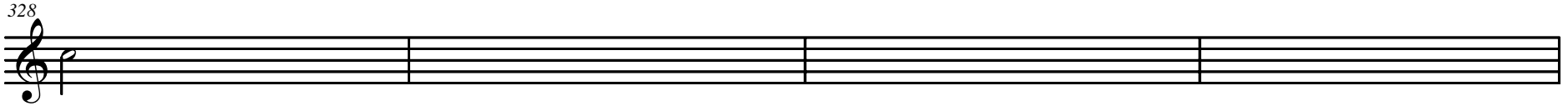

Interval Study: The following intervals are available to you: m2, m3, M2, M3

- 1.
- 2.
- 3.
- 4.
- 5.
- 6.
- 7.
- 8.
- 9.
- 10.

## Unit 16-2 Harmonic Dictation

340

344

348

## Unit 17-1 Harmonic Dictation

362

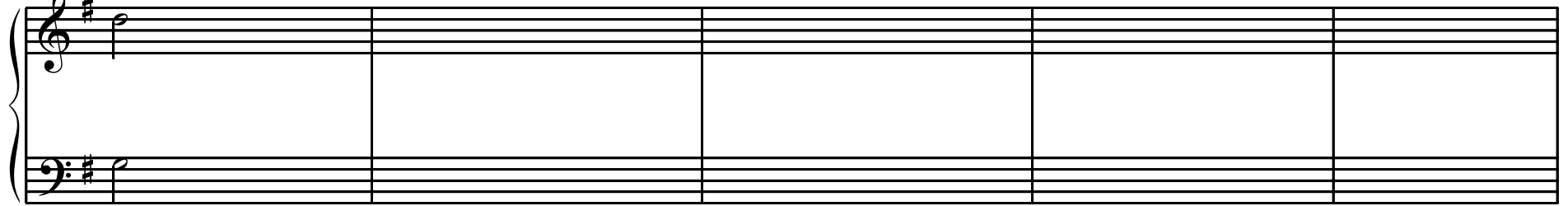

367

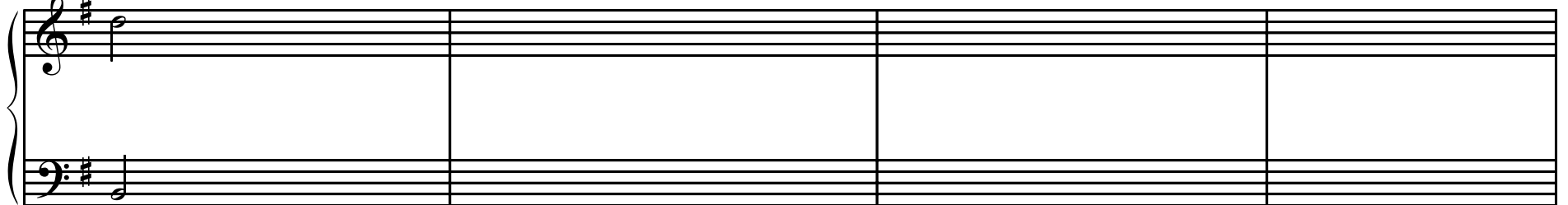

371

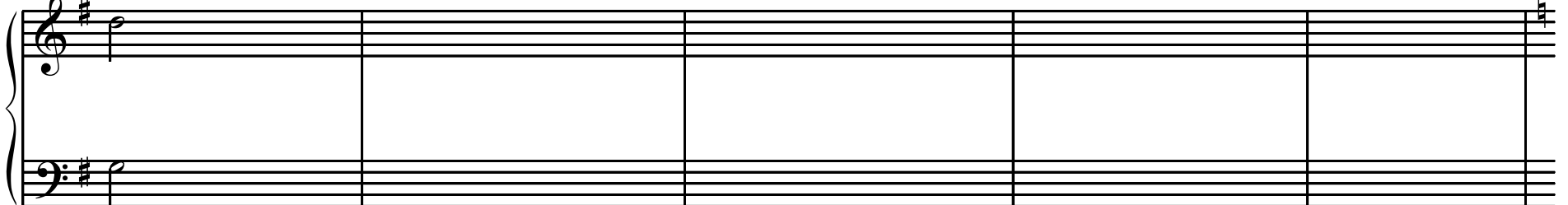

## Unit 17-2 Melodic Dictation

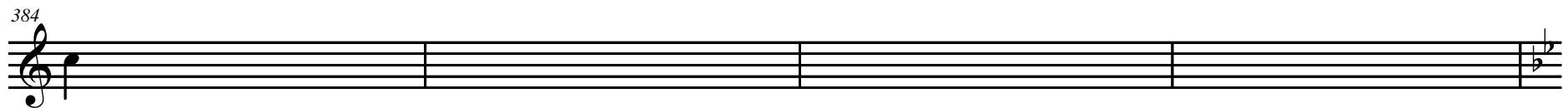
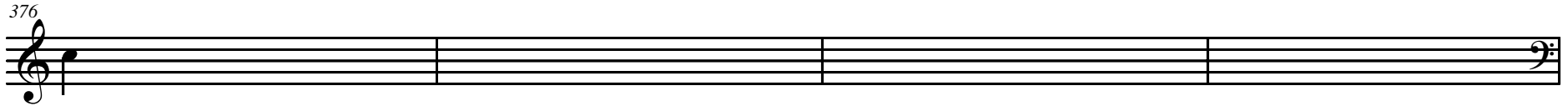

Interval Study: The following intervals are available to you: m2, m3

- 1.
- 2.
- 3.
- 4.
- 5.
- 6.
- 7.
- 8.
- 9.
- 10.

## 17-2 Harmonic Dictation

388

392

397

# 18-1 Melodic Dictation

401

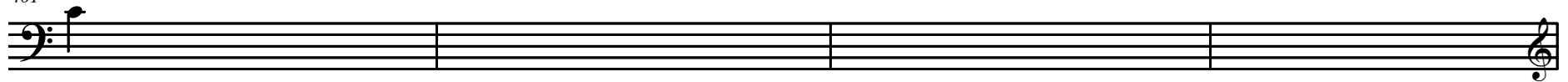

405

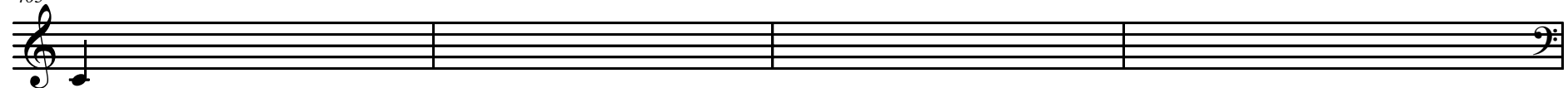

409

#

Interval Study: The following intervals are available to you: m6, m7

- 1.
- 2.
- 3.
- 4.
- 5.
- 6.
- 7.
- 8.
- 9.
- 10.

## 18-1 Harmonic Dictation

414

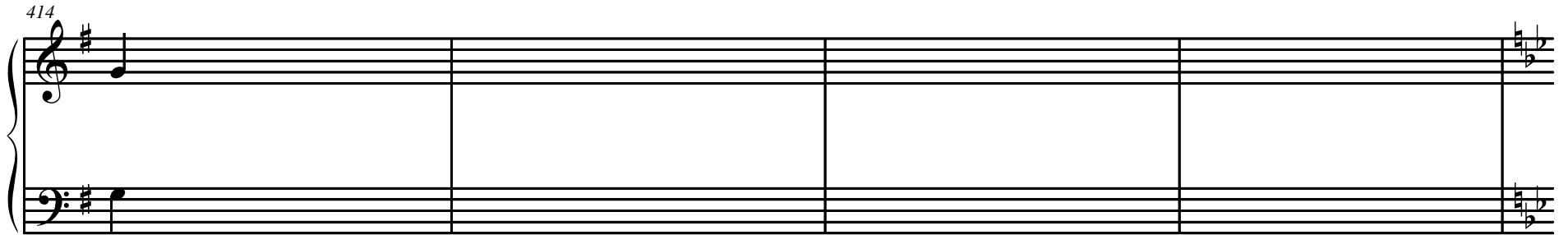

Exercise 414: A piano reduction of a musical phrase. The key signature has one sharp (F#) and the time signature is 4/4. The melody in the treble clef starts on G4 (first line), moves to A4 (second space), and then to B4 (third line). The bass line starts on G3 (second space), moves to F#3 (second space), and then to E3 (first space). The piece concludes with a final chord of G major (G4, B4, D5 in the treble; G3, B2, D3 in the bass).

418

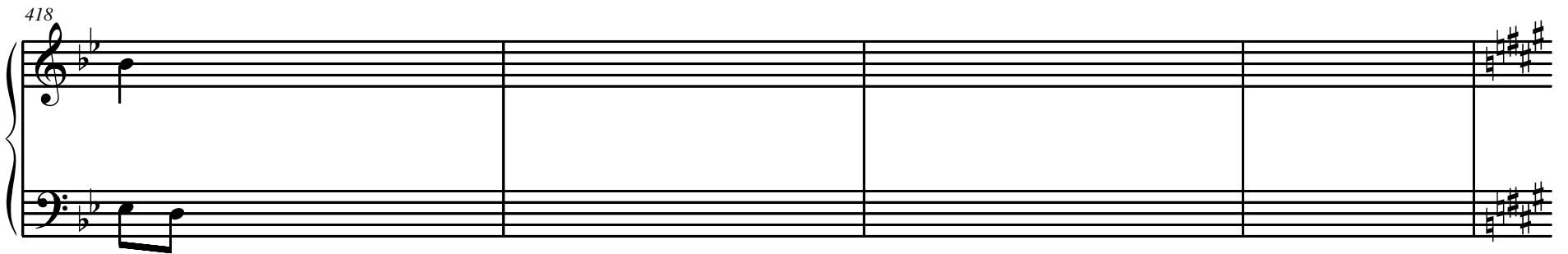

Exercise 418: A piano reduction of a musical phrase. The key signature has two flats (Bb, Eb) and the time signature is 4/4. The melody in the treble clef starts on Bb4 (second space), moves to Ab4 (second space), and then to Gb4 (second space). The bass line starts on Bb3 (second space), moves to Ab3 (second space), and then to Gb3 (second space). The piece concludes with a final chord of Bb major (Bb4, D5, F#5 in the treble; Bb3, D3, F#3 in the bass).

422

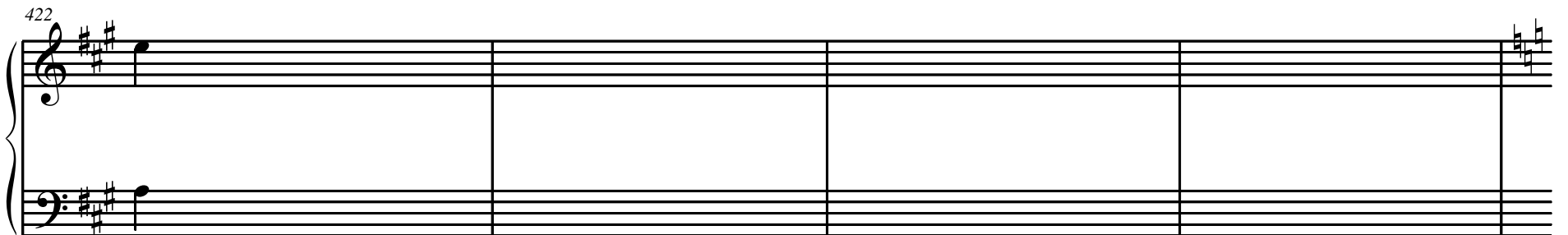

Exercise 422: A piano reduction of a musical phrase. The key signature has two sharps (F#, C#) and the time signature is 4/4. The melody in the treble clef starts on C#5 (third space), moves to D#5 (third space), and then to E5 (third space). The bass line starts on C#3 (second space), moves to D#3 (second space), and then to E3 (first space). The piece concludes with a final chord of C# major (C#5, E5, G#5 in the treble; C#3, E3, G#3 in the bass).

## Unit 18-2 Melodic Dictation

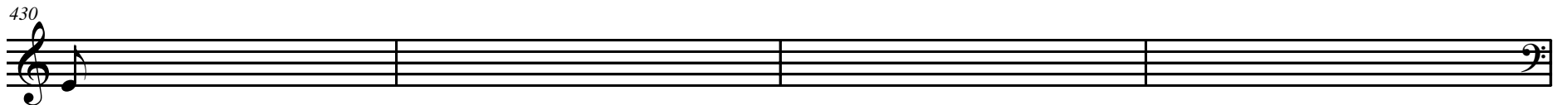
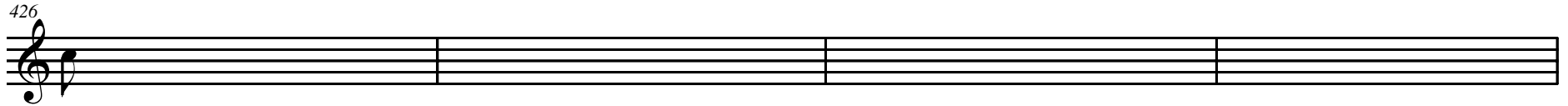

b

Interval Study: The following intervals are available to you: m6, m7, M6, M7 ascending only.

- 1.
- 2.
- 3.
- 4.
- 5.
- 6.
- 7.
- 8.
- 9.
- 10.

## Unit 18-2 Harmonic Dictation

438

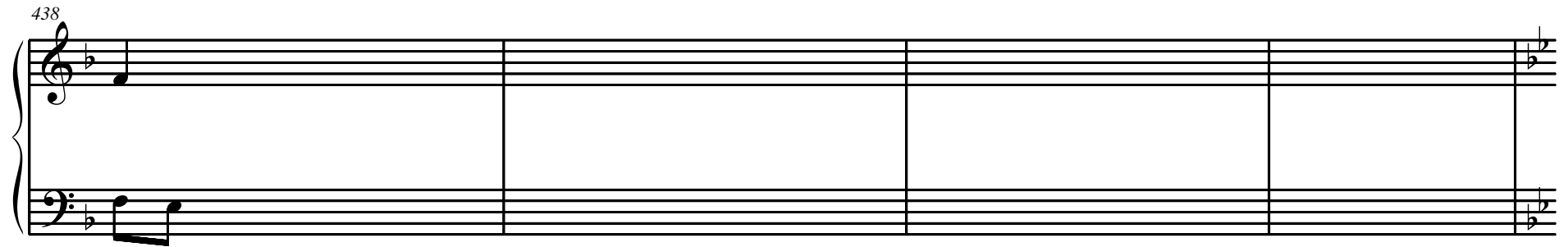

442

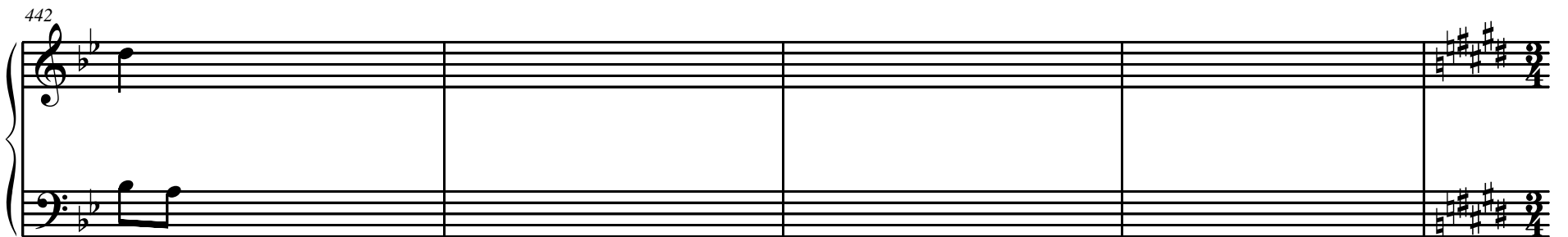

446

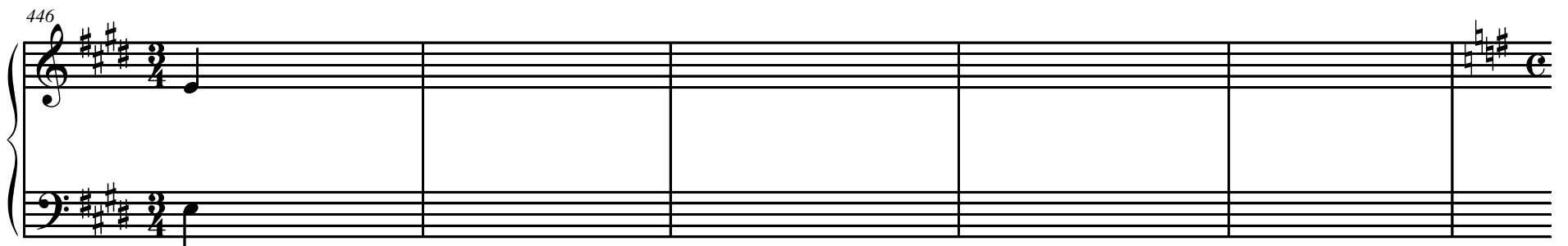

## Unit 19-1 Melodic Dictation

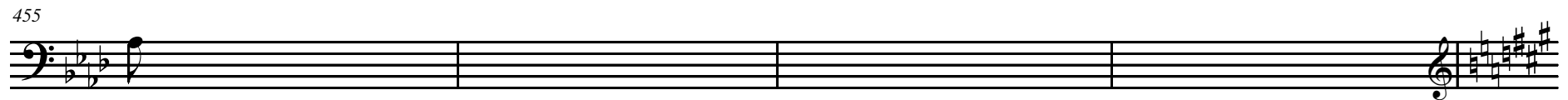
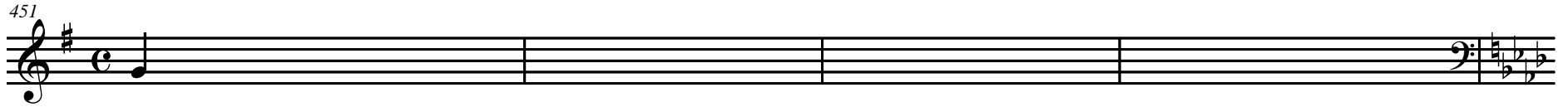

Interval Study: The following intervals are available to you: m6, m7 descending

- 1.
- 2.
- 3.
- 4.
- 5.
- 6.
- 7.
- 8.
- 9.
- 10.

## Unit 19-1 Harmonic Dictation

463

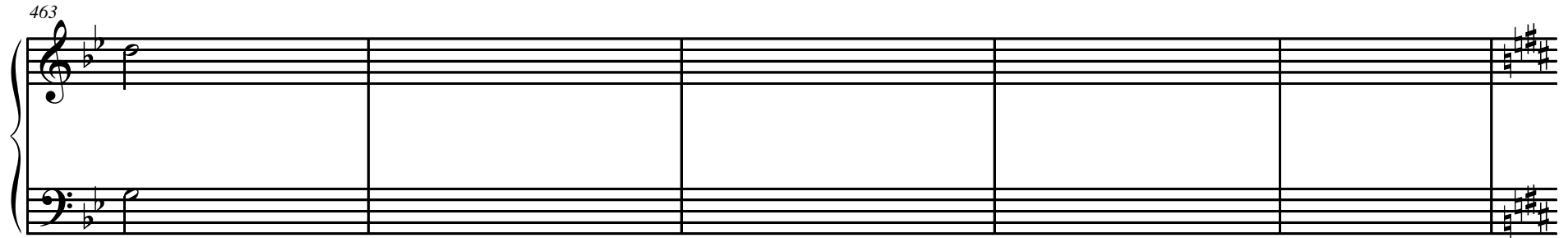

Exercise 463: A piano-style musical score for six measures. The key signature has two flats (B-flat and E-flat). The first measure contains a half note in the treble clef (F4) and a half note in the bass clef (B2). The remaining five measures are empty. The final measure contains a chord with notes F#4, A#4, and C#5 in the treble clef, and B2, D3, and F3 in the bass clef.

468

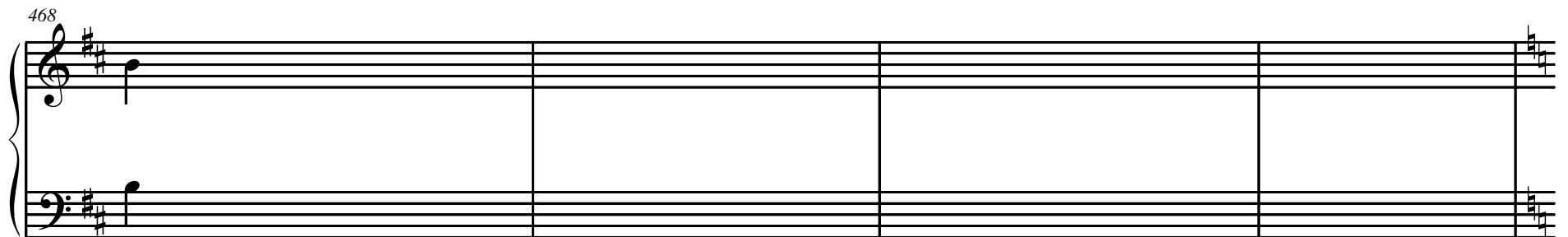

Exercise 468: A piano-style musical score for six measures. The key signature has two sharps (F# and C#). The first measure contains a half note in the treble clef (F#4) and a half note in the bass clef (C#2). The remaining five measures are empty. The final measure contains a chord with notes F#4, A#4, and C#5 in the treble clef, and B2, D3, and F3 in the bass clef.

472

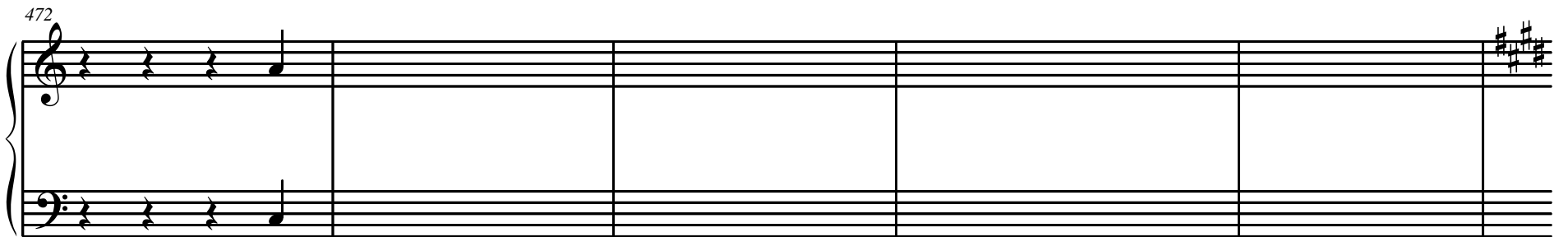

Exercise 472: A piano-style musical score for six measures. The key signature has two sharps (F# and C#). The first measure contains a quarter note in the treble clef (F#4), a quarter note in the bass clef (C#2), a quarter note in the treble clef (A4), and a quarter note in the bass clef (E3). The remaining five measures are empty. The final measure contains a chord with notes F#4, A#4, and C#5 in the treble clef, and B2, D3, and F3 in the bass clef.

## Unit 19-2 Melodic Dictation

477

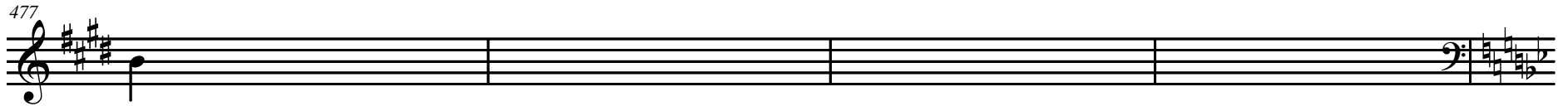

481

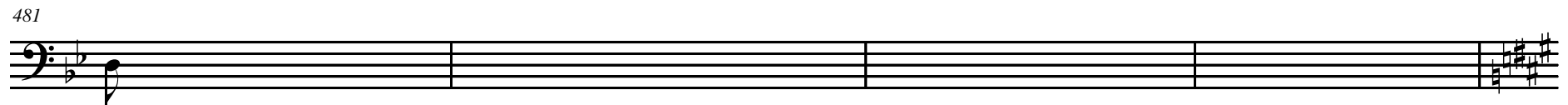

485

Interval Study: The following intervals are available to you: m6, m7, M6, M7 all descending

- 1.
- 2.
- 3.
- 4.
- 5.
- 6.
- 7.
- 8.
- 9.
- 10.

## Unit 19-2 Harmonic Dictation

489

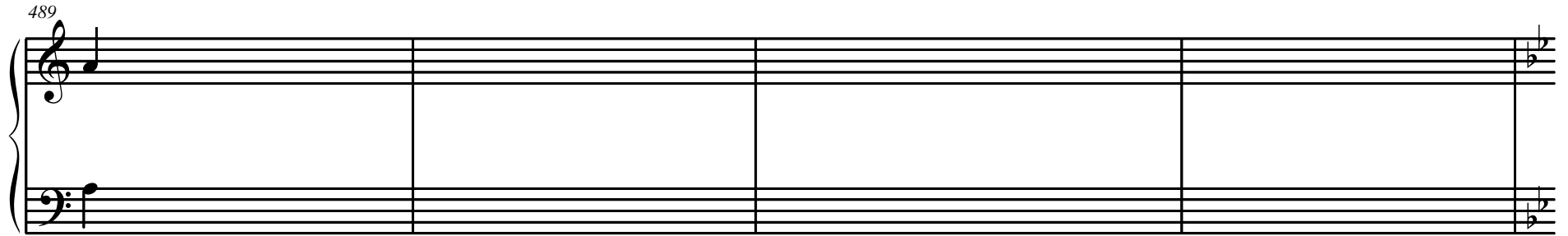

493

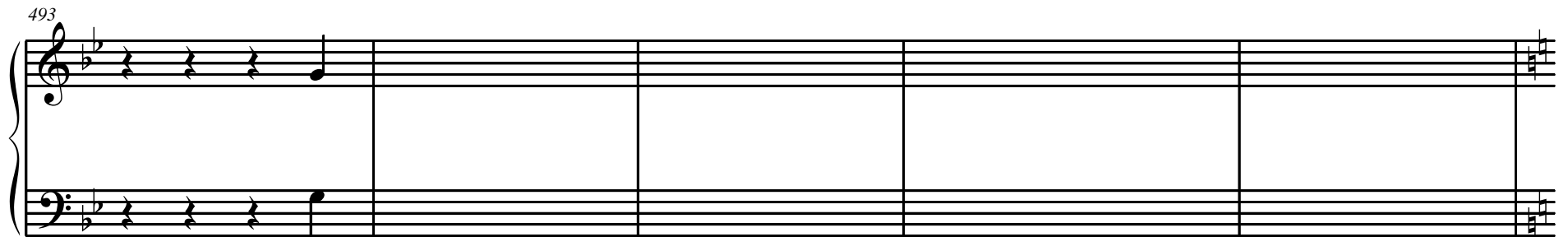

498

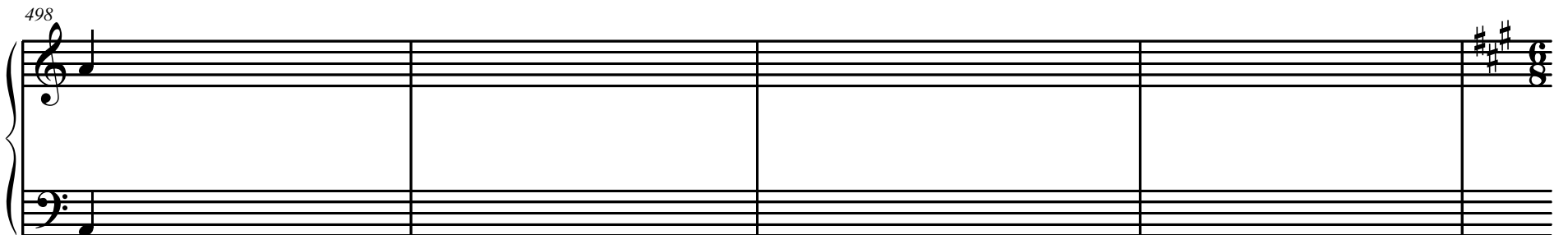

## Unit 20-1 Melodic Dictation

502

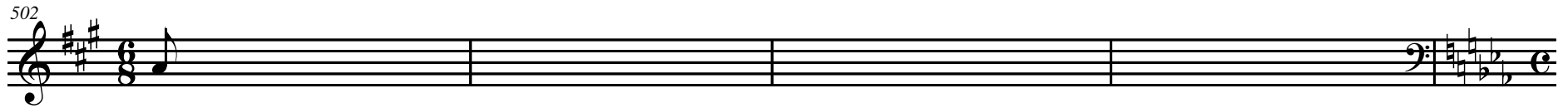

506

510

q

Interval Study: The following intervals are available to you: All minor intervals:

- 1.
- 2.
- 3.
- 4.
- 5.
- 6.
- 7.
- 8.
- 9.
- 10.

## Unit 20-1 Harmonic Dictation

514

Exercise 514: A piano-style musical score for six measures. The first measure contains a treble clef with a quarter rest, a quarter note G4, a quarter note A4, and a quarter note B4. The bass clef contains a quarter note G2, a quarter note F2, a quarter note E2, and a quarter note D2. The remaining five measures are empty staves.

520

Exercise 520: A piano-style musical score for six measures. The first measure contains a treble clef with a quarter rest, a quarter note G4, a quarter note A4, and a quarter note B4. The bass clef contains a quarter note G2, a quarter note F2, a quarter note E2, and a quarter note D2. The remaining five measures are empty staves.

525

Exercise 525: A piano-style musical score for six measures. The first measure contains a treble clef with a quarter rest, a quarter note G4, a quarter note A4, and a quarter note B4. The bass clef contains a quarter note G2, a quarter note F2, a quarter note E2, and a quarter note D2. The remaining five measures are empty staves.

## Unit 20-2 Melodic Dictation

531

535

539

Interval Study: The following intervals are available to you: All Major, minor and Perfect intervals

- 1.
- 2.
- 3.
- 4.
- 5.
- 6.
- 7.
- 8.
- 9.
- 10.

## Unit 20-2 Harmonic Dictation

543

Exercise 543: A piano score in 4/4 time, key of B-flat major. The first measure contains a half note G4 in the treble clef and a half note B-flat3 in the bass clef. The remaining three measures are empty. The final measure contains a half note G4 in the treble clef and a half note B-flat3 in the bass clef.

547

Exercise 547: A piano score in 4/4 time, key of D major. The first measure contains a half note D4 in the treble clef and a half note D3 in the bass clef. The remaining three measures are empty. The final measure contains a half note D4 in the treble clef and a half note D3 in the bass clef.

551

Exercise 551: A piano score in 4/4 time, key of C major. The first measure contains a half note C4 in the treble clef and a half note C3 in the bass clef. The remaining three measures are empty. The final measure contains a half note C4 in the treble clef and a half note C3 in the bass clef.

# Test 4

556

560

564

572

Interval Study: The following intervals are available to you: All Major, minor and Perfect intervals, ascending and descending

- 1.
- 2.
- 3.
- 4.
- 5.
- 6.
- 7.
- 8.
- 9.
- 10.
- 11.
- 12.
- 13.
- 14.
- 15.
- 16.
- 17.
- 18.
- 19.
- 20.

## Unit 21-1 Melodic Dictation

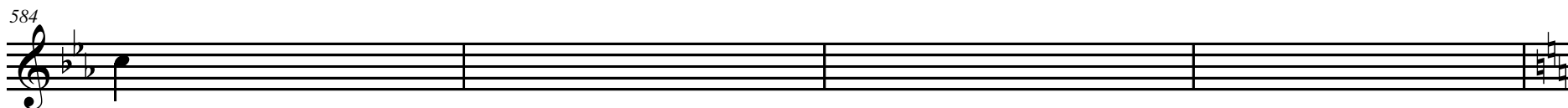
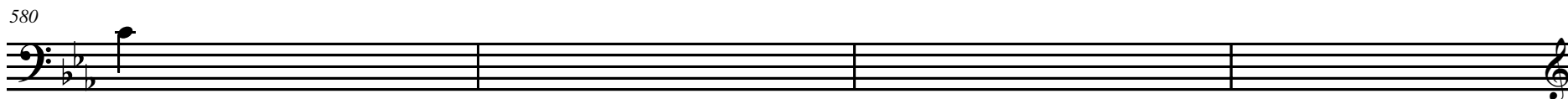
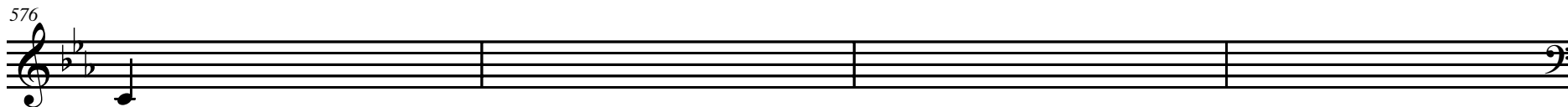

Interval Study: The following intervals are available to you: All Perfect Intervals, harm and mel.

- 1.
- 2.
- 3.
- 4.
- 5.
- 6.
- 7.
- 8.
- 9.
- 10.

# Unit 21-1 Harmonic Dictation

Only write out the Soprano and Bass Parts

588

593

## Unit 21-2 Melodic Dictation

597

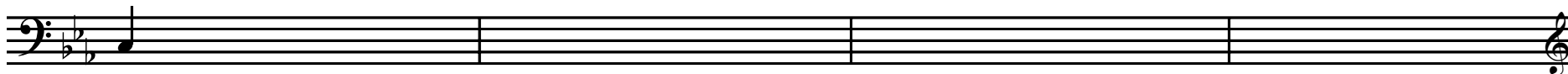

601

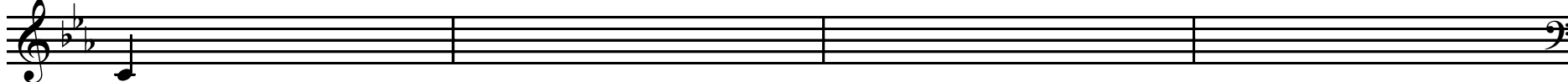

605

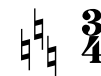

Interval Study: The following intervals are available to you: All Perfect Intervals Harmonic and Melodic

- 1.
- 2.
- 3.
- 4.
- 5.
- 6.
- 7.
- 8.
- 9.
- 10.

# Unit 21-2 Harmonic Dictation

Write only the Soprano and Bass Lines

609

609

614

614

## Unit 21-3 Melodic Dictation

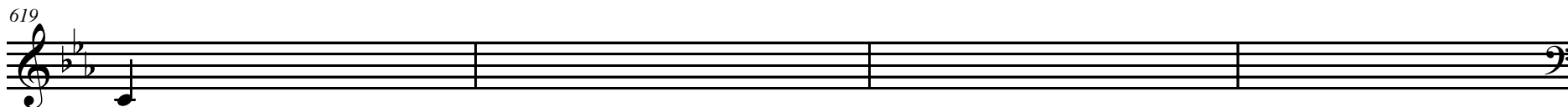

Interval Study: The following intervals are available to you: All Perfect Intervals Harmonic and Melodic

- 1.
- 2.
- 3.
- 4.
- 5.
- 6.
- 7.
- 8.
- 9.
- 10.

# Unit 21-3 Harmonic Dictation

Write out only Soprano and Bass Lines

631

631

636

636

## Unit 22-1

641

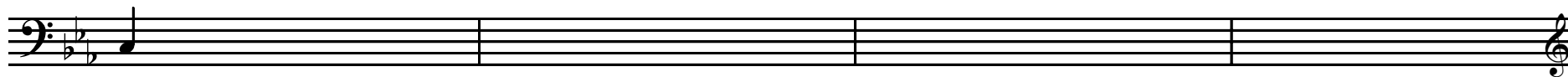

645

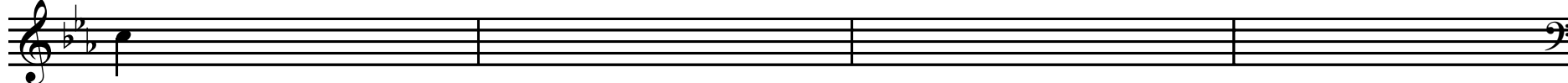

649

Interval Study: The following intervals are available to you: M2, M3, harmonic and melodic

- 1.
- 2.
- 3.
- 4.
- 5.
- 6.
- 7.
- 8.
- 9.
- 10.

# Unit 22-1 Harmonic Dictation

Write out only Soprano and Bass Lines

653

656

## Unit 22-2 Melodic Dictation

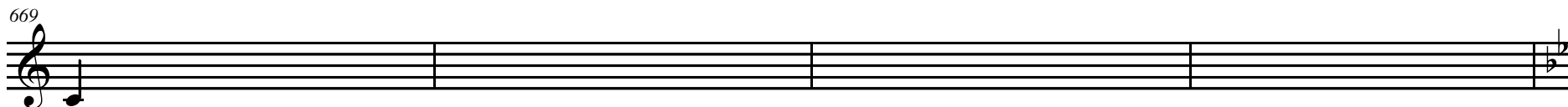
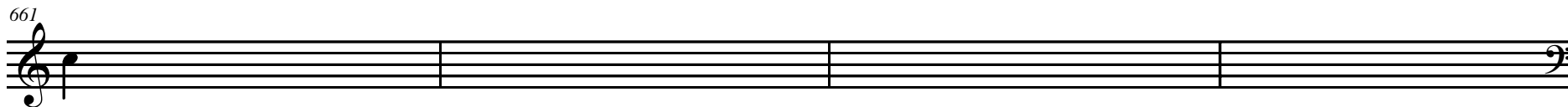

Interval Study: The following intervals are available to you: M2, M3, P4, P5, P8 harmonic and melodic

- 1.
- 2.
- 3.
- 4.
- 5.
- 6.
- 7.
- 8.
- 9.
- 10.

# Unit 22-2 Harmonic Dictation

Write out only Soprano and Bass Lines

673

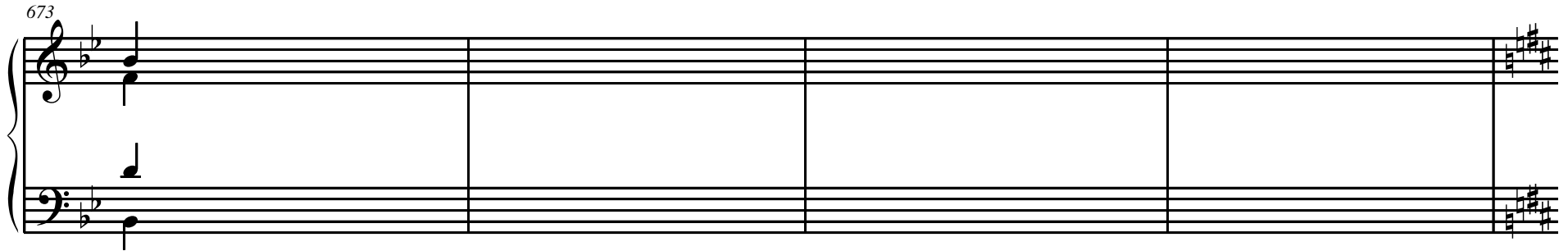

Exercise 673 is a four-measure harmonic dictation piece. It is written in a grand staff with a treble clef on the upper staff and a bass clef on the lower staff. The key signature has two flats (B-flat and E-flat). The first measure contains a whole note chord in the treble clef (F4, A-flat4, C5) and a whole note bass line (F3). The second, third, and fourth measures are empty for dictation. The piece concludes with a double bar line and a final chord in the treble clef (F4, A-flat4, C5) and a final bass line (F3).

677

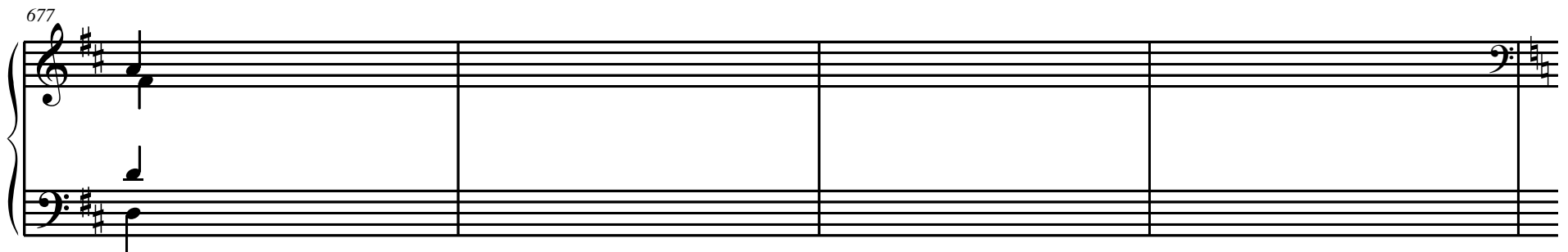

Exercise 677 is a four-measure harmonic dictation piece. It is written in a grand staff with a treble clef on the upper staff and a bass clef on the lower staff. The key signature has two sharps (F# and C#). The first measure contains a whole note chord in the treble clef (F#4, A4, C5) and a whole note bass line (F#3). The second, third, and fourth measures are empty for dictation. The piece concludes with a double bar line and a final chord in the treble clef (F#4, A4, C5) and a final bass line (F#3).

## Unit 22-3 Melodic Dictation

681

685

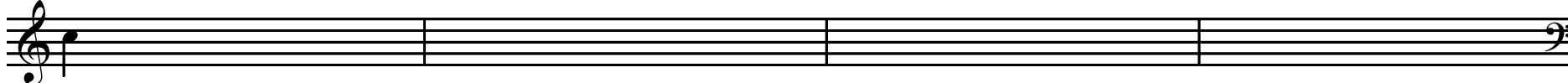

689

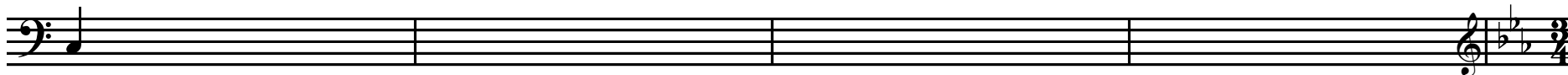

Two flats and 3/4 time signature.

Interval Study: The following intervals are available to you: M2, M3, P4, P5, P8 harmonic and melodic

- 1.
- 2.
- 3.
- 4.
- 5.
- 6.
- 7.
- 8.
- 9.
- 10.

# Unit 22-3 Harmonic Dictation

Write out only Soprano and Bass Lines

693

Exercise 693: Musical notation for measures 1-5. The key signature has two flats (B-flat and E-flat) and the time signature is 3/4. The first measure contains a half note G4 in the soprano line and a half note E3 in the bass line. The following four measures are empty staves. The piece ends with a double bar line and a common time signature 'C'.

698

Exercise 698: Musical notation for measures 1-5. The key signature has two flats (B-flat and E-flat) and the time signature is common time (C). The first measure contains a half note G4 in the soprano line and a half note E3 in the bass line. The following four measures are empty staves. The piece ends with a double bar line and a common time signature 'C'.

## Unit 23-1 Melodic Dictation

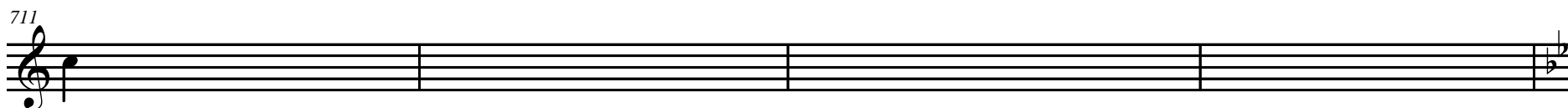
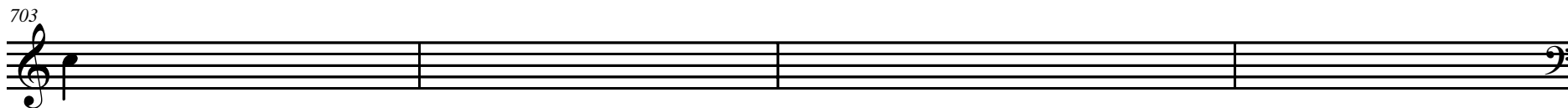

Interval Study: The following intervals are available to you: M6, M7, P4, P5, P8 harmonic and melodic.

- 1.
- 2.
- 3.
- 4.
- 5.
- 6.
- 7.
- 8.
- 9.
- 10.

# Unit 23-1 Harmonic Dictation

Write out only Soprano and Bass Parts

715

718

## Unit 23-2 Melodic Dictation

722

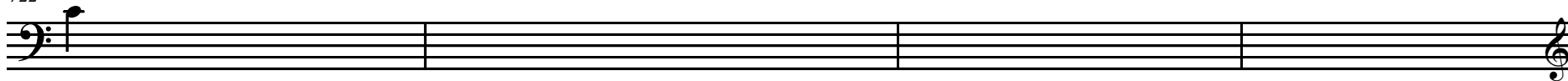

726

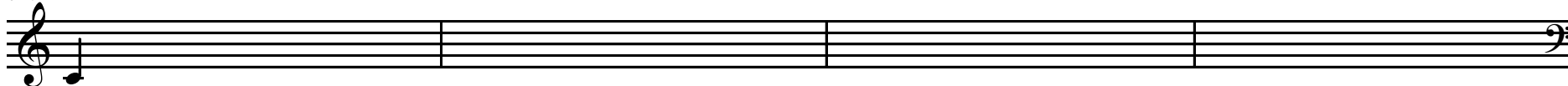

730

b  $\frac{3}{4}$ 

Interval Study: The following intervals are available to you: M6, M7, P4, P5, P8 harmonic and melodic

- 1.
- 2.
- 3.
- 4.
- 5.
- 6.
- 7.
- 8.
- 9.
- 10.

# Unit 23-2 Harmonic Dictation

Write out only Soprano and Bass Parts

734

739

# Unit 23-3 Melodic Dictation

Write out only Soprano and Bass Parts

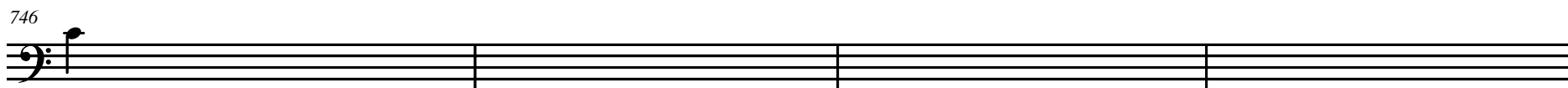

$\flat$

Interval Study: The following intervals are available to you: M2, M3, M6, M7, P4, P5, P8 harmonic and melodic

- 1.
- 2.
- 3.
- 4.
- 5.
- 6.
- 7.
- 8.
- 9.
- 10.

# Unit 23-3 Harmonic Dictation

754

757

## Unit 24-1 Melodic Dictation

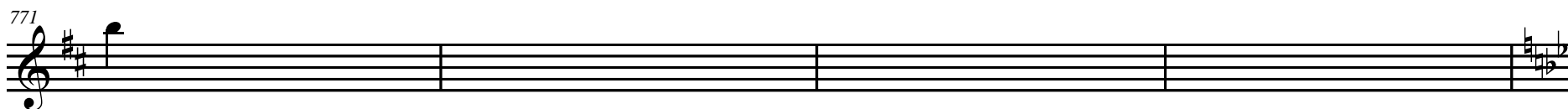
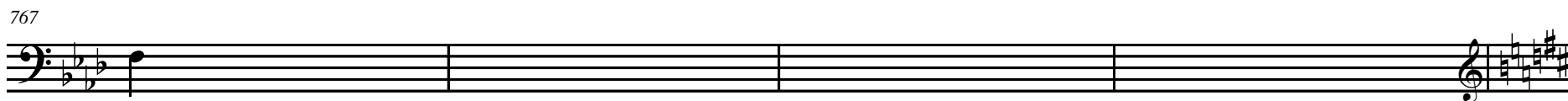
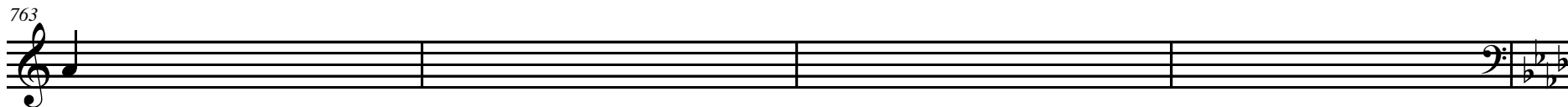

Interval Study: The following intervals are available to you: m2, m3, M2, M3 harmonic, desc. and asc.

- 1.
- 2.
- 3.
- 4.
- 5.
- 6.
- 7.
- 8.
- 9.
- 10.

# Unit 24-1 Harmonic Dictation

775

778

## Unit 24-2 Melodic Dictation

784

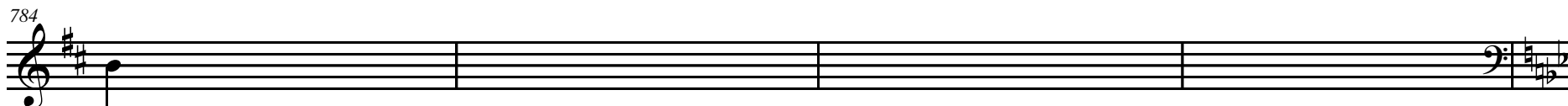

788

792

Interval Study: The following intervals are available to you: m2, m3, M2, M3 harmonic, desc. and asc.

- 1.
- 2.
- 3.
- 4.
- 5.
- 6.
- 7.
- 8.
- 9.
- 10.

# Unit 24-2 Harmonic Dictation

796

801

## Unit 24-3 Melodic Dictation

804

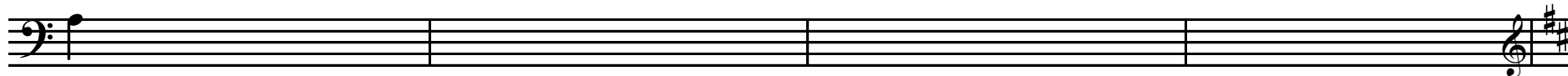

808

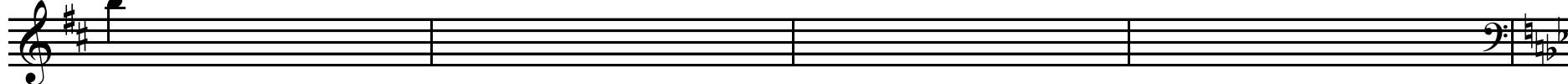

812

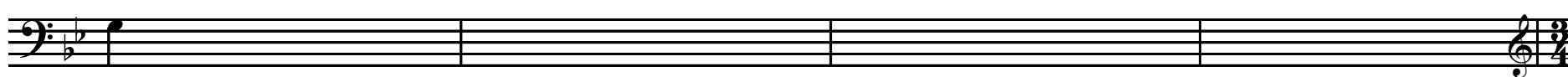

3/4

Interval Study: The following intervals are available to you: m2, m3, M2, M3 harmonic, desc. and asc.

- 1.
- 2.
- 3.
- 4.
- 5.
- 6.
- 7.
- 8.
- 9.
- 10.

# Unit 24-3 Harmonic Dictation

816

821

## Unit 25-1 Melodic Dictation

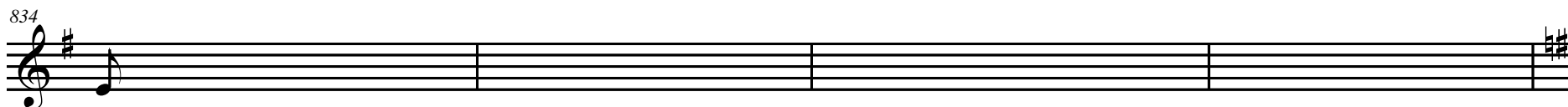
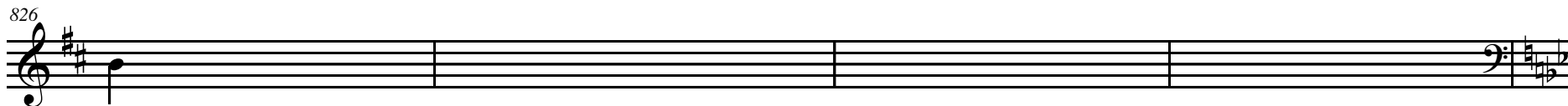

Interval Study: The following intervals are available to you: m6, m7, M6, M7 harmonic, desc. and asc.

- 1.
- 2.
- 3.
- 4.
- 5.
- 6.
- 7.
- 8.
- 9.
- 10.

# Unit 25-1 Harmonic Dictation

838

842

## Unit 25-2 Melodic Dictation

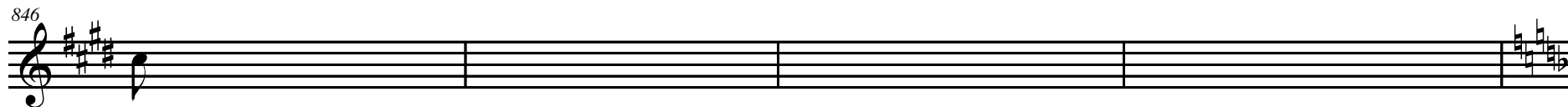

Interval Study: The following intervals are available to you: m6, m7, M6, M7 harmonic, desc. and asc.

- 1.
- 2.
- 3.
- 4.
- 5.
- 6.
- 7.
- 8.
- 9.
- 10.

# Unit 25-2 Harmonic Dictation

858

861

# Unit 25-3 Melodic Dictation

866

870

874

Interval Study: The following intervals are available to you: m2, m3, M2, M3, m6, m7, M6, M7 harmonic, desc. and asc.

- 1.
- 2.
- 3.
- 4.
- 5.
- 6.
- 7.
- 8.
- 9.
- 10.

# Unit 25-3 Harmonic Dictation

878

883

## Test 5

887

891

895

900

Interval Study: The following intervals are available to you: All Major and minor intervals, ascending, descending and harmonic.

- |     |     |     |     |     |     |     |     |     |     |
|-----|-----|-----|-----|-----|-----|-----|-----|-----|-----|
| 1.  | 2.  | 3.  | 4.  | 5.  | 6.  | 7.  | 8.  | 9.  | 10. |
| 11. | 12. | 13. | 14. | 15. | 16. | 17. | 18. | 19. | 20. |

## Unit 26-1 Melodic Dictation

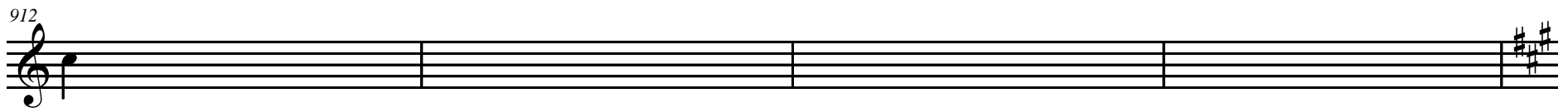
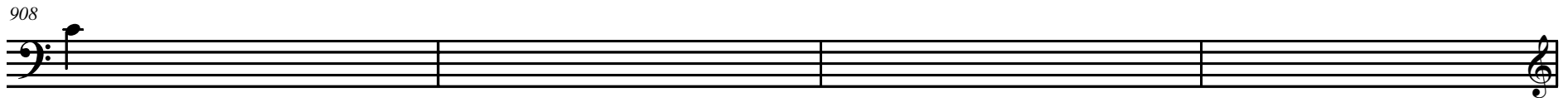
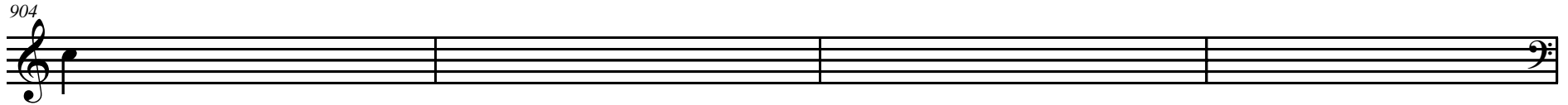

Chord Study: Each of the following Major chords are in either root, 1st or 2nd position. They are all played melodically.

- 1.
- 2.
- 3.
- 4.
- 5.
- 6.
- 7.
- 8.
- 9.
- 10.

## Unit 26-1 Harmonic Dictation

Write the Soprano and Bass Parts and indicate the Chord progression beneath each Bass Note.

916

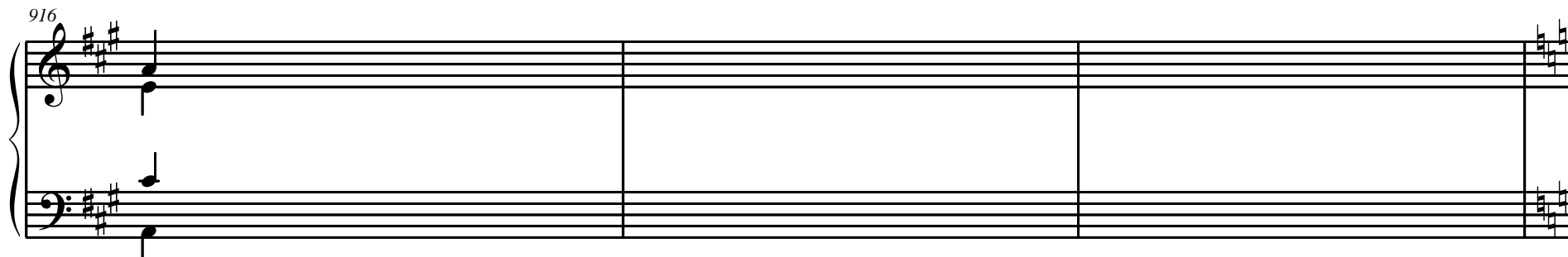

919

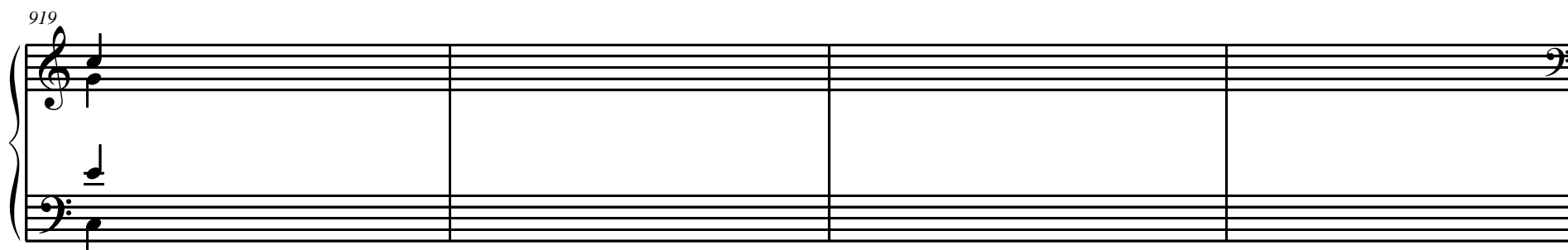

## Unit 26-2 Melodic Dictation

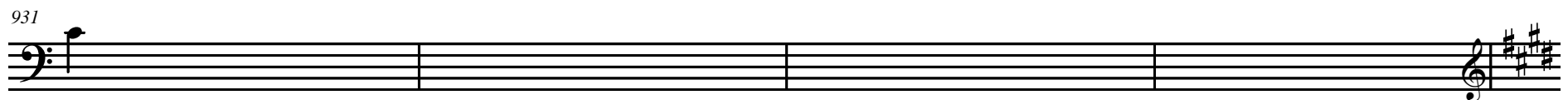
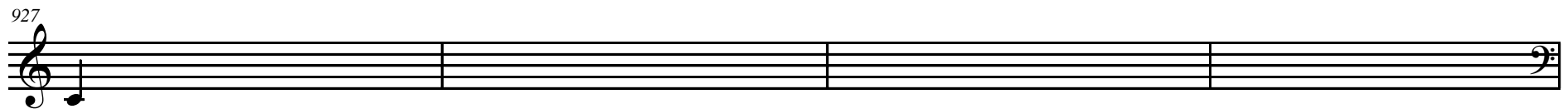

Chord Study: Each of the following Major chords are in either root, 1st or 2nd position. The Chords will be played both melodically and harmonically.

- 1.
- 2.
- 3.
- 4.
- 5.
- 6.
- 7.
- 8.
- 9.
- 10.

## Unit 26-2 Harmonic Dictation

Write the Soprano and Bass Parts and indicate the Chord progression beneath each Bass Note.

935

935

940

940

## Unit 26-3 Melodic Dictation

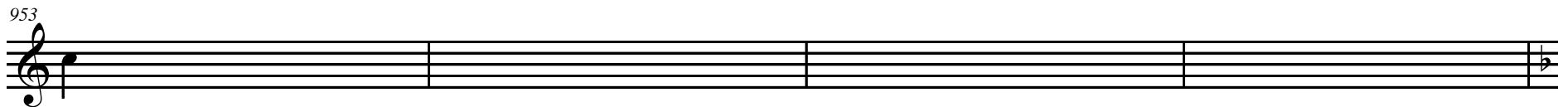
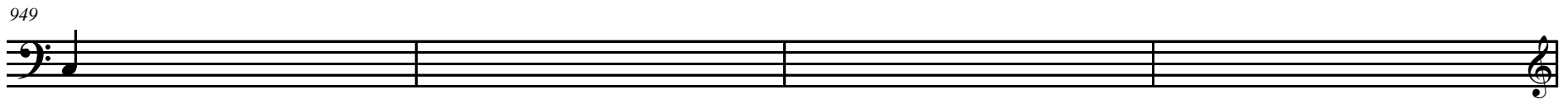
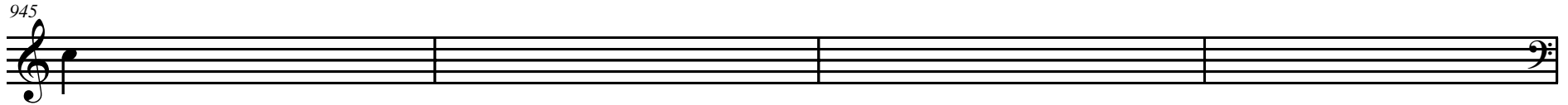

b

Chord Study: Each of the following Major chords are in either root, 1st or 2nd position. The Chords will be played both melodically and harmonically.

- 1.
- 2.
- 3.
- 4.
- 5.
- 6.
- 7.
- 8.
- 9.
- 10.

## Unit 26-3 Harmonic Dictation

Write the Soprano and Bass Parts and indicate the Chord progression beneath each Bass Note.

957

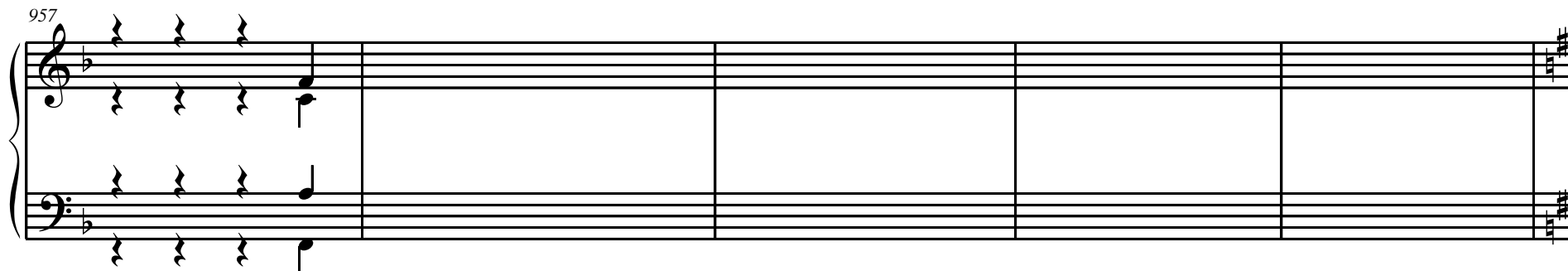

962

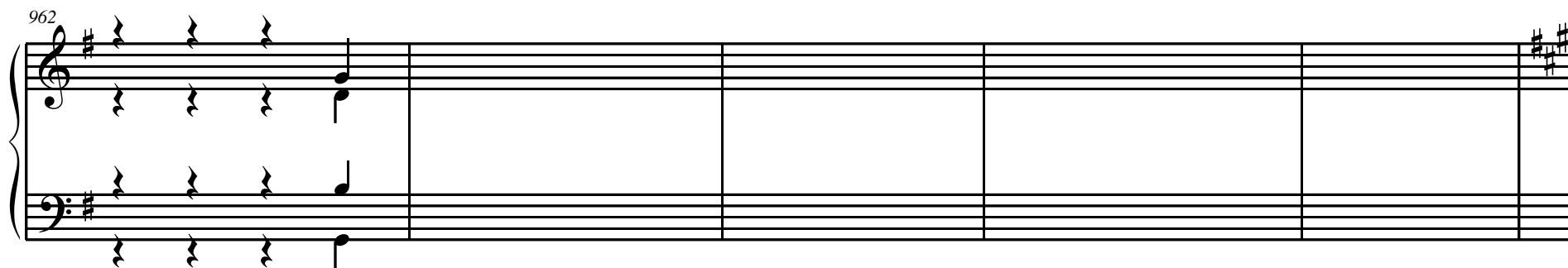

# Unit 27-1 Melodic Dictation

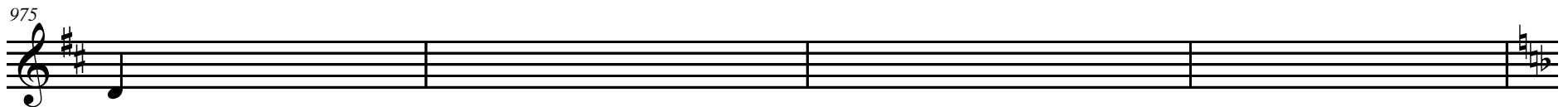
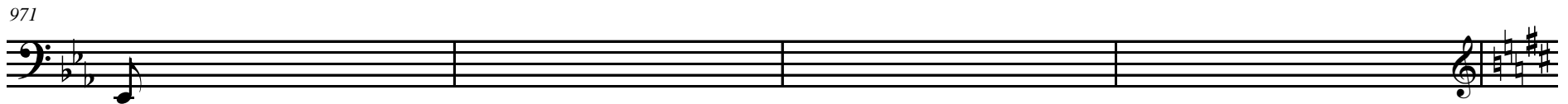
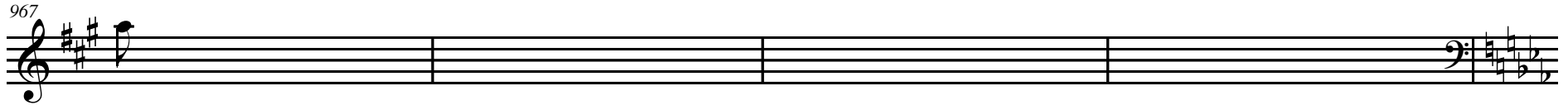

Chord Study: Each of the following minor chords are in either root, 1st or 2nd position. They are all played melodically

- 1.
- 2.
- 3.
- 4.
- 5.
- 6.
- 7.
- 8.
- 9.
- 10.

## Unit 27-1 Harmonic Dictation

Write the Soprano and Bass Parts and indicate the Chord progression beneath each Bass Note.

979

983

## Unit 27-2 Melodic Dictation

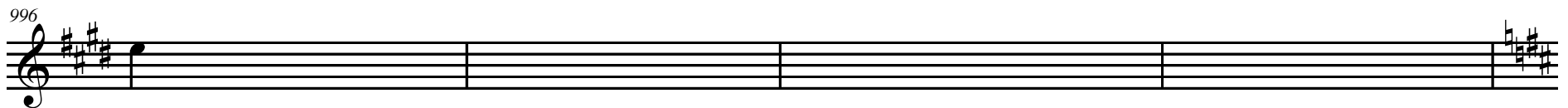
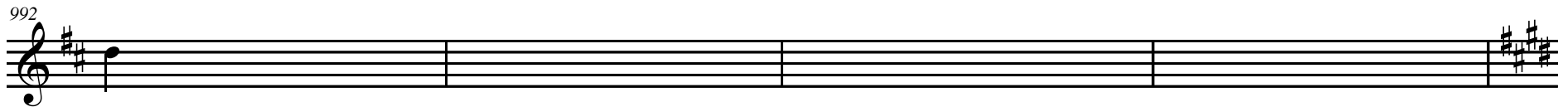
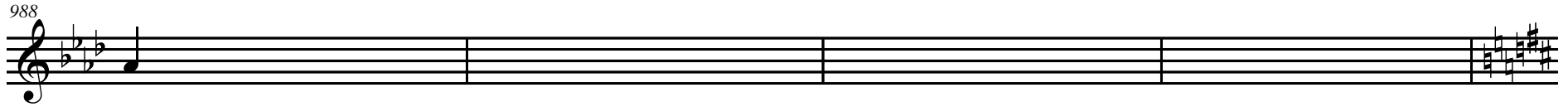

Chord Study: Each of the following minor chords are in either root, 1st or 2nd position. The Chords will be played both melodically and harmonically.

- 1.
- 2.
- 3.
- 4.
- 5.
- 6.
- 7.
- 8.
- 9.
- 10.

## Unit 27-2 Harmonic Dictation

Write the Soprano and Bass Parts and indicate the Chord progression beneath each Bass Note.

## Unit 27-3 Melodic Dictation

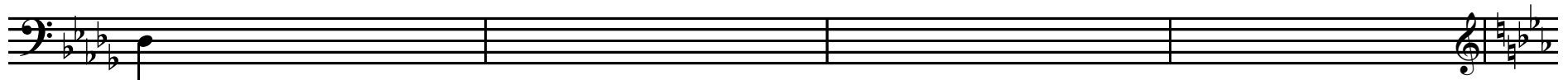
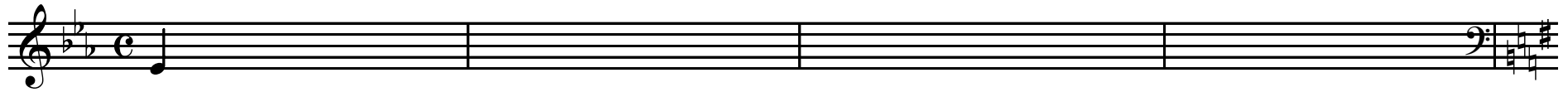

Chord Study: Each of the following minor chords are in either root, 1st or 2nd position. The Chords will be played both melodically and harmonically.

- 1.
- 2.
- 3.
- 4.
- 5.
- 6.
- 7.
- 8.
- 9.
- 10.

## Unit 27-3 Harmonic Dictation

Write the Soprano and Bass Parts and indicate the Chord progression beneath each Bass Note.

# Unit 28-1 Melodic Dictation

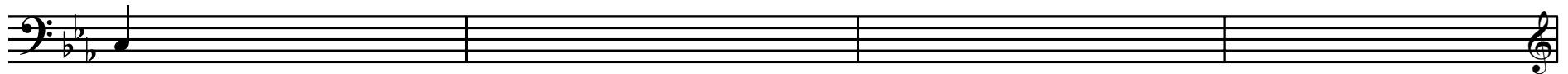
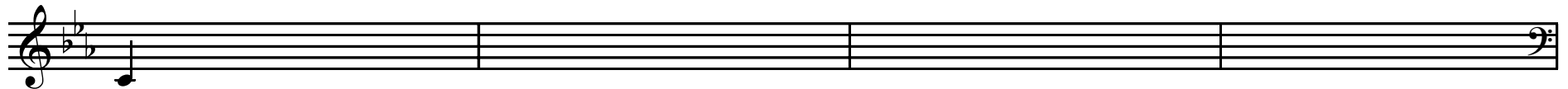
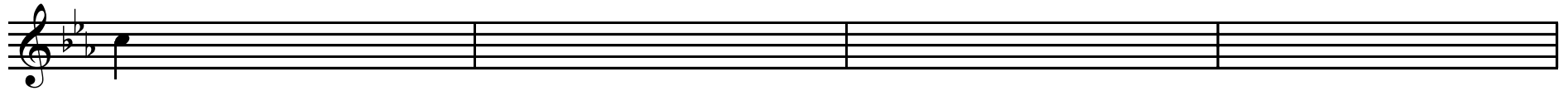

The following Dominant 7th chords are in Root Position, 1st, 2nd and 3rd inversion.  
All are played melodically.

- 1.
- 2.
- 3.
- 4.
- 5.
- 6.
- 7.
- 8.
- 9.
- 10.

## Unit 28-1 Harmonic Dictation

Write the Soprano and Bass Parts and indicate the Chord progression beneath each Bass Note.

## Unit 28-2 Melodic Dictation

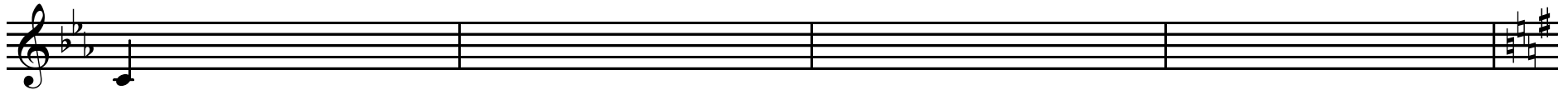
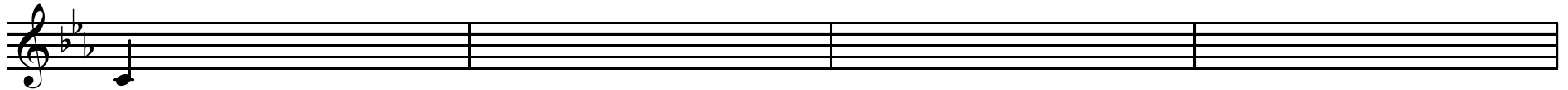
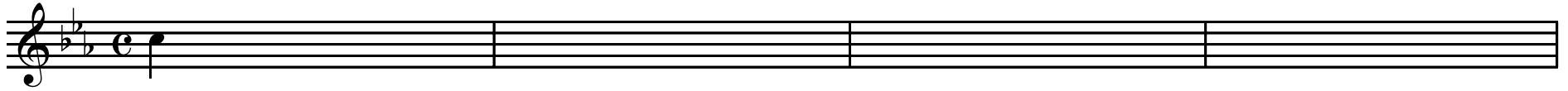

The following Dominant 7th chords are in Root Position, 1st, 2nd and 3rd inversion.

- 1.
- 2.
- 3.
- 4.
- 5.
- 6.
- 7.
- 8.
- 9.
- 10.

## Unit 28-2 Harmonic Dictation

Write the Soprano and Bass Parts and indicate the Chord progression beneath each Bass Note.

## Unit 28-3 Melodic Dictation

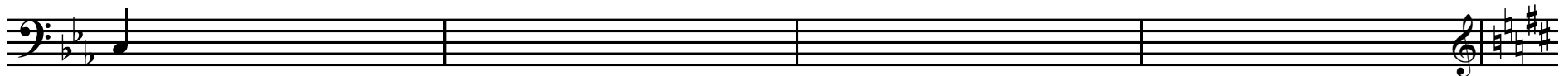
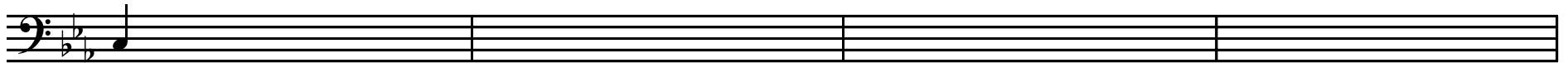
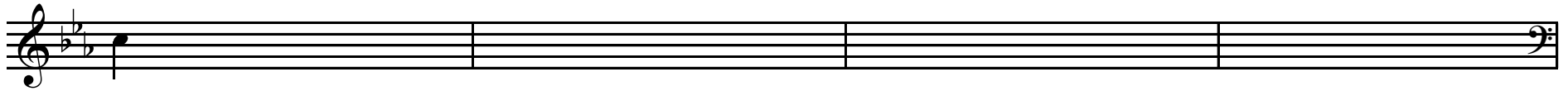

The following Dominant 7th chords are in Root Position, 1st, 2nd and 3rd inversion.

- 1.
- 2.
- 3.
- 4.
- 5.
- 6.
- 7.
- 8.
- 9.
- 10.

## Unit 28-3 Harmonic Dictation

Write the Soprano and Bass Parts and indicate the Chord progression beneath each Bass Note.

## Unit 29-1 Melodic Dictation

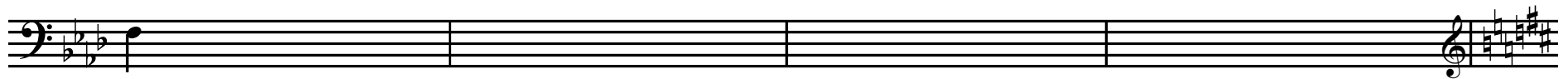
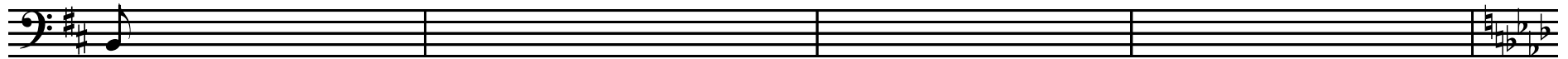
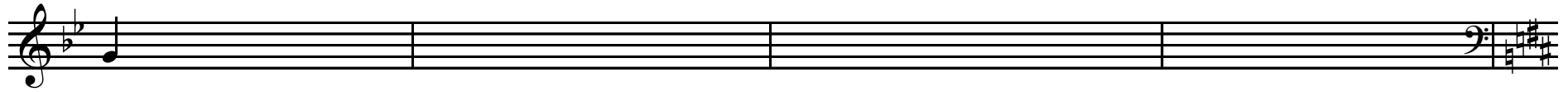

The following minor 7th chords are in Root Position, 1st, 2nd and 3rd inversion.  
All are played melodically.

- 1.
- 2.
- 3.
- 4.
- 5.
- 6.
- 7.
- 8.
- 9.
- 10.

## Unit 29-2 Melodic Dictation

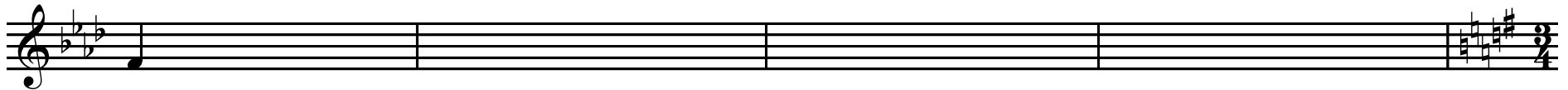
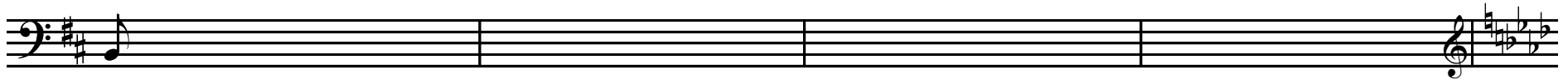
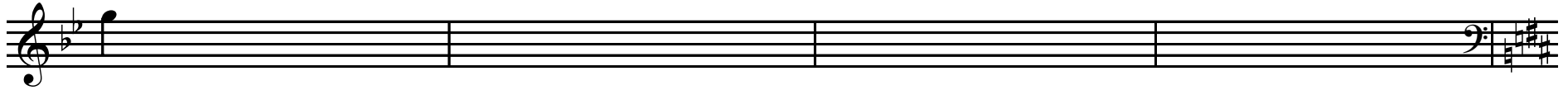

The following minor 7th chords are in Root Position, 1st, 2nd and 3rd inversion.

- 1.
- 2.
- 3.
- 4.
- 5.
- 6.
- 7.
- 8.
- 9.
- 10.

## Unit 29-2 Harmonic Dictation

Write the Soprano and Bass Parts and indicate the Chord progression beneath each Bass Note.

# Unit 29-3 Melodic Dictation

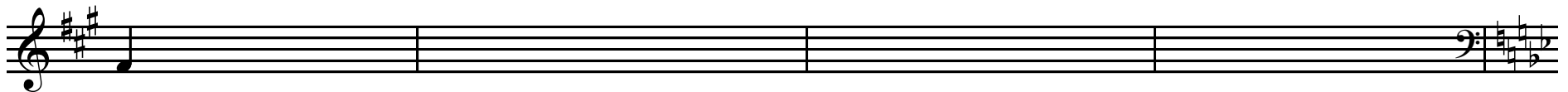
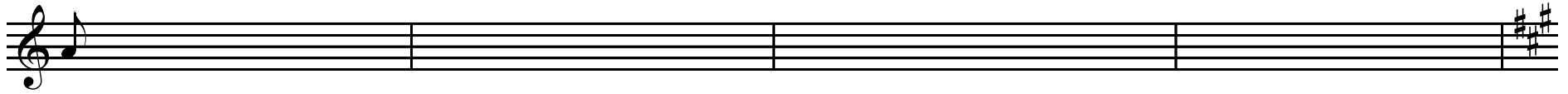

The following minor 7th chords are in Root Position, 1st, 2nd and 3rd inversion.

- 1.
- 2.
- 3.
- 4.
- 5.
- 6.
- 7.
- 8.
- 9.
- 10.

## Unit 29-3 Harmonic Dictation

Write the Soprano and Bass Parts and indicate the Chord progression beneath each Bass Note.

# Orem High School AP Music Theory Ear Training

## Earmaster Supplement Guide

<b>Workbook Unit #</b>	<b>Interval Lessons</b>	<b>Melodic Dictation Lessons</b>	<b>Chord Inversion Lessons</b>
1	1	N/A	N/A
2	2	1	N/A
3	3	2	N/A
4	4	3	N/A
5	5	4	N/A
6	6	5	N/A
7	7	6	N/A
8	8	7	N/A
9	9	8	N/A
10	10	9	N/A
11	11	10, 11, 12	N/A
12	12	13, 14, 15	N/A
13	13	16, 17	N/A
14	14	18, 19, 20	N/A
15	15	21, 22, 23	N/A
16	16	24	N/A
17	17	25	N/A
18	18	26	N/A
19	19	27	N/A
20	20	28	N/A
21	21	29, 30, 31	N/A
22	22	32, 33, 34	N/A
23	23	35, 36, 37	N/A
24	24	38, 39, 40	N/A
25	25	41, 42, 43	N/A
26	N/A	44	1,2
27	N/A	45	3,4
28	N/A	46, 47, 48	5,6
29	N/A	49, 50, 51	7,8
<b>Review</b>	26-32	N/A	9